THE ESCANABA DAILY PRESS

VOL. XXVIII NO. 118. [ASSOCIATED PRESS LEASED WIRE NEWS SERVICE] ESCANABA, MICHIGAN, SUNDAY, AUGUST 16, 1936. [UPPER PENINSULA'S LEADING NEWSPAPER] [16 PAGES] SINGLE COPY 5 CENTS

22 PEOPLE KILLED BY FREIGHT TRAIN

LOYALIST FIRE SENDS REBELS INTO RETREAT

GOV'T CONFISCATES INDUSTRIES IN SPAIN

BY ALEXANDER H. UHL

Madrid, Aug. 15 (AP)—The Spanish government, its troops flung across the country side in bloody battle against Fascist rebellion, tonight ordered new socialization of industry and sought to halt flight of capital that might reach rebel hands.

The huge oil, tobacco and other industries were confiscated by labor organizations and given over to workers to operate under state control.

A government decree forbade buying, selling or landing of securities and banned any transfer of real estate. The decree was applied to Spaniards both within and without Spain.

The objective was to prevent members of the one time nobility and rebels from liquidating their holdings for cash that might be used to purchase arms.

In 29th Day

The new step toward socialization was another in the program of the liberal government that originally was the cause of the rebellion.

President Manuel Azana proclaimed a liberal regime for worker and peasantry when he took office in April. Many leaders of the army, who favored a Fascist army; monarchists who sought the return of former King Alfonso; industrialists who wished a highly capitalistic state, formed the opposition.

The result was rebellion, now in its 29th day of bitter conflict and with neither side making any apparent gain that might point an end to bloodshed.

In Gightinv today, the government forces drove back rebels who waged bitter attack against Irun and San Sebastian on the Bay of Biscay, northern frontier of Spain.

Execution of seven officers charged with resisting government advances in San Sebastian was recorded in a loyalist newspaper.

The Madrid war ministry claimed slow advances against southern rebel sectors in Granada and on the north in Saragoza province. Government activity in these sectors was bent on crushing the two rebel armies marching against Madrid, — that of southern leader Francisco Franco and the northern force of Emilio Mola.

International complications added ever increasing tension to the civic battle between socialist government and fascist rebels with the report Portuguese border guards had fired on loyalist troops.

(By The Associated Press)

Rebels besieging northern Irun retreated last night (Saturday) under raking fire of loyalist artillery, the Madrid government was faced with stern protest against Portuguese border invasions and battled fiercely to retain Badajoz.

Many were killed in the Bay of Biscay region. It was the second unsuccessful attempt in three days by fascists besieging Irun

(Continued on Page Two)

WEATHER

LOWER LAKES: Gentle to moderate variable winds; cloudy Sunday.

UPPER LAKES: Gentle to moderate shifting winds on Michigan and Huron, and westerly on Superior; partly cloudy, possibly showers on Superior Sunday.

LOWER MICHIGAN: Partly cloudy, showers probable in extreme north portion Sunday; Monday generally fair, cooler in west and north portions.

UPPER MICHIGAN: Cloudy, scattered showers, cooler in west portion Sunday; Monday fair and cooler.

	At 7 P. M.	High Last 24 Hours
ESCANABA	68	70

Temperatures—Yesterday

Alpena	72	Kansas City	110
Battleford	74	Los Angeles	82
Boston	89	Memphis	94
Buffalo	78	Miami	86
Calgary	56	Milwaukee	74
Chicago	76	Minneapolis	102
Cincinnati	90	Montreal	60
Cleveland	86	New Orleans	90
Cochrane	80	New York	86
Denver	92	Parry Sound	74
Detroit	95	Port Arthur	72
Duluth	88	St. Louis	104
Edmonton	70	Salt Lake	94
Evansville	98	Frisco	60
Galveston	88	Soo, Mich.	80
Gr. Rapids	92	The Pas	70
Green Bay	90	Washington	92
Jacksonville	88	Winnipeg	84

Daily Press Installs Engraving Plant

Midwest Again Hit By Torrid Temperatures

(By The Associated Press)

Low-hanging cloud banks rolled over much of the middle-west late Saturday, obscuring the rays of a torrid sun but carrying only slight hope of showers to break the grip of the summer's worst siege of heat.

In Kansas City, where the mercury shot up to within fractions of 113 degrees yesterday—an all-time high—late afternoon clouds forced the temperature down two degrees from the day's high level to 108. But west of the city, across the vast Kansas corn and wheat plains, readings above 110 degrees were common.

In Missouri official thermometers fell short of yesterday's record-breaking highs, and the weather-man held out a hope for scattered showers during the week-end——sufficient to start mercuries down toward normal August levels but not heavy enough to be of any great crop benefit.

While Kansas, Missouri and Oklahoma continued to swelter, a cool lake breeze spread across the upper Mississippi valley. At Milwaukee the noon temperature was 72 degrees and no severe heat was reported in the state. At Lincoln, Neb., the noon reading was 80.

Century mark temperatures continued prevalent in Oklahoma, apparent birthplace of the current heat wave, and another death Saturday boosted the week's heat toll to 28. Since July 13, 117 persons have died in the state.

CONVICT FACES PRISON AGAIN

Respected Ohio Citizen Walked From Cell 23 Years Ago

Fort Sill, Okla., Aug. 15. (AP)—Carlton B. Chilton, who walked away from Granite, Okla., reformatory 23 years ago while serving a two year sentence for bank theft, tonight faced return from Cleveland, O., after Gov. E. W. Marland refused his plea for clemency.

Marland announced he would sign requisition papers asking Chilton's return Sept. 1.

Chilton, now 41 years old and a respected Ohio citizen, had served nine months of his sentence when he escaped.

Tracked down after a nation-wide search, the modern Jean Valjean waged a fight to prevent being torn from his wife and two children, who had been ignorant of his youthful escapade.

His case drew sympathy from public officials and others in Oklahoma and Ohio. Ever since chilton was found in Cleveland several weeks ago, messages have streamed to Oklahoma's chief executive seeking clemency.

Duty Is Clear

But Governor Marland, after spending more than two hours and a half going over a report from Col. Charles W. Daley, state crime bureau chief, on Chilton's life since his escape, decided to uphold prison discipline.

Marland issued a statement which read in part:

"I have a great deal of sympathy for the man but my official duty in the matter is clear. We have a very humane trusty system at our penal institutions. At this time we have about 800 young men and boys of whom 150 have been made trusties, at Granite.

"The trusty system is necessary to the health, the training and morals of these men and boys. As chief executive, I had to decide the Chilton case as I did because the welfare of some 800 boys at Granite and nearly 4,000 at McAlister penitentiary was involved in my decision."

Chilton was sentenced in 1913. After his escape he worked in Texas, the West Indies and on the Pacific coast. He spent 15 months in the army.

Last March he obtained a job as statistician for the bureau of statistics, United States department of labor.

CRASH IS FATAL

Caro, Mich., Aug. 15 (AP)—Mrs. Clara Bauer, 62, of Bayport, died in Caro Community hospital late today, an hour after her skull was fractured in an automobile collision.

FIRST GROUP OF PICTURES SHOWN TODAY

SPEEDIER SERVICE WILL BE GIVEN TO READERS

The Escanaba Daily Press is pleased to announce to its readers that it has just completed the installation of a new photo engraving plant for the making of cuts of pictures and cartoons to be used in this newspaper.

For the past several years, the Escanaba Daily Press has been using a considerable number of local cuts, but this service to its readers was limited by the fact that engraving had to be done out of the city, necessitating a wait all the way from three to five days.

More Speed Possible

With the installation of its own engraving equipment, the Press will be able to turn out a batch of cuts in less than an hour after the photographs are received. Pictures of football games, boxing matches, baseball games, celebrations and other community events, for instance, will appear in the Press in the future in the first morning issue after the occurence of the news happenings.

Such a news picture service, the Press feels, will be appreciated by its readers, both from the standpoint of the reader interested in the graphic art and the opportunity it offers this newspaper to more effectively promote various community enterprises.

The Press is also proud of the fact that it has taken the lead among Upper Peninsula newspapers in etasblishing a photo engraving department. Pictures now have grown to be of tremendous importance in modern newspaper publishing and, no doubt, other newspapers will be following the lead that the Press has taken.

Public Cooperation Asked

The picture department of the Press solicits the cooperation of the general public in making this new venture an outstanding success. The Press will secure new camera equipment for photographing various subjects of interest. Its photographers will be available for taking pictures that can be used for promoting the general welfare of the community.

James W. Paige, Chicago, president of the Standard Engraving Equipment company, personally installed the engraving plant in the Press building and is now

(Continued on Page Two)

LOCAL CUTS TODAY

This edition of the Escanaba Daily Press carries a number of halftone cuts, which were made by this newspaper's new engraving plant under the supervision of James W. Paige, head of the Standard Engraving Equipment company of Chicago. Mr. Paige arrived here Tuesday, installed the equipment and turned out the first cut Thursday afternoon. A number of the pictures appearing in this issue were taken by Daily Press photographers.

Rain Saves Scenic Wilderness Island From Devastation

—Daily Press Photo

Isle Royale, unique national park in Lake Superior. Center, at top, bringing in at Belle Isle the big lake trout which every fisherman prizes. Below, Violet Johnson, daughter of Holger Johnson, one of the proprietors of the Chippewa Harbor Trading Post and resort, location of the only radio broadcasting apparatus on the island, of which Miss Johnson is the operator. Bottom center, the steamer Waubic threading the lava islets off the coast of Isle Royale, near Rock Harbor.

Upper right, the lighthouse on Passage Island. Below, the Waubic, and a commercial fishing site on the island. Thousands of pounds of lake trout and whitefish are shipped to Duluth weekly.

Upper left, postoffice, store, and lounge at Minong Lodge, Duncan's Bay, at the eastern end of the island. Below, the moose in the big lake after the aquatic plant locally known as pickerel grass, while the two animals at the bottom are enjoying a wallow in a secluded spot.

CAPTAIN HIT BY ISLAND OFFICER

Marshal Mistook Ship's Master For Purse Snatcher

Mackinac Island, Mich., Aug. 15 (AP) — Repercussions threatened today from the error of Marshal George Griffin in mistaking Capt. Hillard Bentgen, master of the Arnold Line steamer Elva, for a purse snatcher.

Otto Lang president of the transit line, said he was told that Marshal Griffin, who had boarded the steamer to arrest the purse snatcher, struck Capt. Bentgen several times over the head with the barrel of his revolver, believing he was the fugitive.

Lang said no action had been taken, but that Rep. Edward Fenton of St. Ignace had been retained and would decide whether a civil suit should be brought against Griffin and the City of Mackinac Island.

Lang found himself in a peculiar position. He is a member of the city council and his company pays 25 per cent of the city's taxes. Should the suit be started, an employe of Lang's

(Continued on Page 2).

Isle Royale National Park Saved by Rains; Author Describes Fire

Saturday advices from Isle Royale are that fairly heavy rains fell on a large part, if not all, of the island Friday night, and that for the first time in weeks the fire fighting forces there are having a breathing spell.

At no time has any fire approached closely enough to the large hotel and cottage resorts on the eastern end of the island to cause undue apprehension. Holger Johnson and O. F. Olson, proprietors of the Chippewa trading post at Chippewa Harbor, were ready to move their families aboard the boats waiting for them at the harbor mouth. Fire came within one mile of the post, but fire lines drawn around the harbor were effective and no damage was done at that point.

Chippewa Harbor is midway between Rock Harbor and Siswkit Bay, on the south shore of the island. There was business as usual at the Rock Harbor, Minong and Belle Isle hotels throughout the crisis. The Singer resort at Washington Harbor, the extreme southwestern point of the island, is closed this year, but the buildings were in no great danger from the recent fires.

Moose Are Plentiful

Estimates by dwellers on the island are that not less than 1,000 moose are still domiciled there, including many calves born this year. As far as known, the great majority of the animals escaped the recent fires, which are not believed to have swept the island from shore to shore on its shorter axis, a distance of from five to ten miles. However, somewhere from 15 to 25 per cent of their potential feeding grounds have been destroyed, and it is reckoned as certain that there will not be feed enough to go around for so large a herd.

Roy J. Snell, well known writer of books for youths who lives at Wheaton, Ill., is spending the summer with his family at Duncan Bay, Isle Royale. He has written a graphic account of the fire to the Daily Press.

"The blaze started in the slashings between Big Siskwit river and Lake Superior, not far from the south shore of the island. Attempts to control it failed," said Mr. Snell.

"In the end there were five fires, including another one farther west toward Washington Harbor, and still others in the vicinity of Lake Desor and extending to Todd's Harbor. The federal government began pouring in men and equipment, and about 1,000 fire fighters were on the island by Saturday, August 8. They carried on the battle with chemicals, pumps, miles of hose, dynamite — everything. A prevailing southwest wind constantly hampered their efforts, and as there had been so rain for weeks, the island was like a pile of tinder.

"Saturday night, August 8, there

(Continued on Page Two)

Drought Still Hits Michigan Despite Rains

(By The Associated Press)

The drought in southern Michigan remained unbroken Saturday although scattered thundershowers, accompanied by violent electrical displays, were reported in several communities. Light rains were general in the state last night and today.

The federal crop reporting bureau in Lansing said precipitation in the Upper Peninsula was sufficient to benefit the potato crop to to revive pasturage, but that additional rainfall was urgently needed in the southern part of the state.

Continued warm weather, with scattered showers, was predicted for the lower peninsula Saturday night and Sunday.

A violent thunderstorm, bringing .47 of an inch of rain, swept over Detroit about 8:30 a. m. disrupting power service briefly in some parts of the city.

Three men were injured seriously when a lightning bolt struck the tinsmith's shop in which they were working in Windsor, Ont., just across the Detroit river.

"The bolt knocked me about 20 feet," said Gordon Campbell less seriously hurt. "It shattered windows in the buildings, hurled metal around the shop, and ripped a 25-pound building block out of a wall," all four men were cut and bruised by the flying metal."

Port Huron, Flint, East Lansing and Ann Arbor reported light showers. Pontiac and Jackson received .25 of an inch rain.

EXTENSION OF RFC PLANNED

Sustained Demand For Agency's Loans Still Exists

BY WILLIAM S. ARDERY (Associated Press Staff Writer)

Washington, Aug. 15 (AP)—Extension of the reconstruction corporation's lending power for another year was projected today in administration discussions in view of a sustained demand in some fields for the agency's loans.

This authority now is scheduled to expire next January 31. Although no official announcement favoring extension has been made, it was said in some high quarters that continuance for at least a year probably would be sought.

Served As Reservoir

Since its creation in 1932, the giant corporation has provided a vast credit resorvoir on which the nation's business has drawn heavily.

Repayments now are flooding back to the corporation, however, and of the $6,184,000,000 loaned to business and industry, $4,126,000,000 or 67 per cent, has been returned.

But though money is flowing back from old loans and demands for new ones have fallen off sharply in the last year, the corporation still is making numerous advances to certain types of borrowers.

During June, the last month for which figures are available, authorizations included loans totaling $6,800,000 to aid in reorganization or liquidation of closed banks; $1,500,000 to mortgage loan companies; $3,300,000 to industrial and commercial enterprises; $10,771,000 to finance the carrying and orderly marketing of agricultural commodities; and $5,300,000 to drainage, levee, and irrigation districts.

Loans For Floods

Among other major loans at present are those for flood rehabilitation, mining operations and railroads.

Requests from railroads still are coming in. Chairman Jesse H. Jones of the corporation has led the way in promoting lower interest rates on railroad financing.

RFC assistance has been asked in connection with several railroad reorganizations and in providing money for equipment pur-

(Continued on Page Two)

Convention Chooses Coughlin President; Endorses Union Head

Cleveland, Aug. 15 (AP)—The National Union for Social Justice formally named the Rev. Charles E. Coughlin of Detroit its first president late today and endorsed Representative William Lemke of North Dakota and Thomas C. O'Brien, candidates for the new Union Party for president and vice president.

Endorsement of Lemke and O'Brien occasioned a noisy demonstration by the delegates, but the election of the Detroit priest was made quietly by acclamation.

Holds Control

Father Coughlin maintained complete control of the organization under a constitution adopted today. He appoints the nominating committee whose choices for other officers are final.

Father Coughlin, immediately after his election, appointed a nominating committee of 23 members to name candidates for secretary, treasurer and the board of trustees.

In an election address, Father Coughlin said: "I realize the responsibility which is mine—primarily the responsibility of a teacher because I disagree with many practices of the present civilization."

A loud "no" above a roaring endorsement for Rep. William Lemke, of North Dakota, the Union party's candidate for president, plunged the National Union into turbulence previously.

John H. O'Donnell of Pittsburgh shouted his lone dissent as the first national convention of the Coughlin-founded organization went on record, in a tumult of cheering and shouting, for Lemke and his running mate.

(Continued on Page Two)

ENGINE KNIFES HUMAN FORMS IN BAD WRECK

12 BADLY HURT AS TRUCK IS HIT IN QUEBEC

Louiseville, Quebec, Aug. 15 (AP)—A thundering freight train killed 22 persons and injured 12 others, six of them seriously, at a grade crossing here today.

A large truck, loaded with 43 passengers, rolled on to the open, unobstructed crossing in the path of the racing locomotive.

"Don't pass! Don't pass!" cried occupants of two other cars as the truck whipped around them and approached the tracks.

A split second later the train struck.

Bodies Under Wheels

The truck splintered. Bodies were catapulted dozens of feet on to the right-of-way, under the wheels of the freight train.

As it knifed through the mass of human forms, the locomotive applied its brakes. Brake shoes shrieked. A handful of spectators sat transfixed. Flung 90 feet and tossed into the ditch beside the right-of-way, the truck caught fire.

Flames licked back from the engine over the wreckage. A half dozen of the seriously injured ones groaned as rescuers, shaking off their paralysis, tried to pull them from the tangle of wood and steel.

It was still dark when the accident occurred—the occupants of the truck were returning from a late political meeting—and the flames lighted the scene.

On a jutting piece of the chassis, torn from the truck's framework, a white and black hat hung grotesquely. Along the track for hundreds of yards were found bone and bits of flesh. Apparently most of the dead had been shot out of their shoes by the impact. Footwear littered the right-of-way.

17 Die Instantly

Seventeen men and boys, some of them only 14 years old, were killed outright. A dozen others were injured. Five died. The rest had jumped to safety a moment before the collision.

What chances for survival a half dozen other persons in the truck had tonight was a matter of conjecture. Doctors nursed their hurts in hospitals. Improvised morgues held the dead, covered with burlap sacks.

Two investigations were ordered, one by the Canadian board of railway commissioners, the other by the Quebec attorney general's department.

Within an hour after the accident three priests were administering last rites to the injured, some of whom were taken to hospitals here and some to a hospital in Three Rivers, 25 miles away.

A garage served as one of the temporary morgues.

No Screams Heard

A 17 year old textile mill worker, Fernand Tousignant, saved himself by jumping, but he said he did not know why he jumped. He did not see the train until he picked himself up in the roadside ditch.

Tousignant said no screams of horror or fear of momentary death were heard before the train struck.

Emile Ferron, a member of parliament, said the truck was going about 40 or 50 miles an hour.

"It was a horrible sight," he related. "Shrieks of the injured and dying mingled with the cries of relatives who gathered on the scene, hampering our efforts."

Just a few feet from the scene of the crash sat other persons with Ferron waiting for the train to pass. He said some of the cars which stopped short of the crossing shouted to the driver of the truck.

(Continued on Page Two)

Rubber Money Is Just Baloney To Government Men

New York, Aug. 15. (AP)—"Baloney" money, printed on rubber, may be a great gag—but don't expect United States secret service men to crack a rib laughing at it.

A couple of them dropped into the home of Benjamin Wasserman, 37-year-old chauffeur, here today and found, they said, $2,000,000 in the admittedly bogus currency, plates, presses, and orders from novelty dealers.

The bills, although somewhat similar to orthodox money, bore the words "Unique States of America" and "Try to Redeem This Lousy Money."

The federal agents arrested Wasserman on a charge of counterfeiting.

FIRST GROUP OF PICTURES SHOWN TODAY

(Continued from Page One)

engaged in instructing members of the staff in the art of engraving. Mr. Paige, who has been identified with the publishing and engraving business for more than forty years, holds several patents on this equipment and is recognized as the pioneer in the development of the so-called one-man engraving plants. He and Mrs. Paige will spend some time vacationing in the Upper Peninsula during the month.

(Advertisement)

"Life Not Worth Living Before She Began the KruGon"

DECLARED MRS. POOL; STOMACH DISTRESS AND NEURITIS SUFFERING OF 15 YEARS MADE HER MISERABLE; KRUGON AMAZES AFTER ALL ELSE FAILED IN HER CASE

It is a striking fact that in many instances of awful suffering where all kinds of medicines and treatments had flatly failed, this amazing new laxative-tonic formula, KruGon, has given results

MRS. WILL POOL

which are astounding. Hundreds of residents today are enjoying good and glorious health — the first in years — for they have found in KruGon just what they had been needing all the time and should have had years before.

Read what Mrs. Will Pool, 707 Star Ave., Eau Claire, Wis., highly respected lady of this vicinity, said recently in lauding the action of this valuable new remedy to the KruGon Man at the West End Drug Store, 1221 Ludington Street.

"KruGon is one medicine that does what it claims to do," said Mrs. Pool, "For fifteen years I had been in a miserable condition with neuritis in my arms and shoulders. The sharp stabbing pains were almost unbearable at times and would cripple me until it was impossible to do my work. I was badly constipated and my stomach was out of order too. After every meal I was sure to suffer with gas, bloating or inidgestion. In my condition it was impossible to get a good nights sleep, was worn-out continually until my work was fast becoming an awful drudgery. I had been so miserable for such a long time and was unable to find anything to even help me I had about come to the conclusion that life was not worth living for me—when I was persuaded to give this new KruGon a trial—they said it was one medicine that was different—and I found it just that."

"My health troubles were soon conquered after I gave KruGon an opportunity to help me," continued Mrs. Pool, "My bowels were regulated almost at once, appetite was easily restored and I now eat what I want, enjoy my meals and suffer no ill effects afterwards. Even those dreadful neuritis pains have left me and I can now do all my own work and it is a pleasure feeling as I do today. It is wonderful to be able to eat and sleep so well and feel so good again. If suffering people are looking for a medicine that gives desired results and one that is entirely different from the ordinary medicines of today they should try KruGon."

The KruGon Man is at the West End Drug Store, 1221 Ludington St. where he is daily meeting the local public, introducing and explaining the action of this valuable new remedy.

LEGION ELECTS NEW OFFICERS

Thomas Beaten Chosen New Treasurer Of Forty And Eight

Lansing, Mich., Aug. 15 (AP)—The Forty and Eight, fun-making branch of the American Legion, elected Edward B. Manville, president of the Detroit Institute of Musical Art, as state commander or "Grand Chef de Care," tonight.

Other officers elected or appointed include: Grand Chef de Train for Lower Peninsula, Harold G. Davis, Muskegon; for the Upper Peninsula, Thomas Beaton, Escanaba; Grand Commissaire Intendant (treasurer), A. C. Panfil, Grand Rapids; Grand Correspondent, John A. Starkey, Detroit.

Grand Avocal (attorney), Ray C. Conlon, Grand Rap'ds; Grand Conductor, Russell V. Sommes, Flint; Grand Ammoniar (chaplain), the Rev. George Cairnes, Monroe; Grand Historian, Edward Minnier, Battle Creek.

Grand Guard de la Porte, Verne G. Eagle, Lansing; Grand Medecin, Dr. Arthur V. Egan, Muskegon; National Committeeman, Carl J. Widoenhoefer, Sault Ste. Marie; Alternate, Thomas L. K. Donnelly, Bay City.

Delegates chosen for the national convention are Widenhoefer, Manville, John Paul Jones, Grand Rapids; Judge Paul V. Gadola, Flint, and Benjamin Koenig, Traverse City. Lynn D. Allen, Pontiac, was named chairman of the state Americanism committee.

Kidnapers Force Victim To Drive To Battle Creek

Chicago, Aug. 15 (AP) — Frank Schultz reported to police today he was kidnapped by three men yesterday and forced to drive them in his car to Battle Creek, Mich.

He said the men approached him on the South Side yesterday as he was getting into his car. One of them pointed a pistol at him and ordered him to start the long drive. They reached Battle Creek this morning.

PAROLER FLEES

Ionia, Mich., Aug. 15 (AP)—Marshall Brown, 19, of Orleans, who fled from the reformatory here July 8—seven days before his parole would have been effective—was sentenced today to serve from one and one-half to three and one-half years additional in the detention house.

Dance Tonight

at the

EAGLES HALL

Music by

Six Steede Brothers

Admission

Gents 20c Ladies 15c

MATINEE DANCE TODAY

New Terrace Gardens

Michigan's Wonder Ballroom.

Music By

VAN LARES AND HIS HARLEM STARS

ALSO GIGANTIC FLOOR SHOW

Dance by Cool Bayside Breezes.

Admission 15c per person

Dancing 2:30 to 5:30

COUGHLIN FIRST PRESIDENT OF JUSTICE UNION

(Continued from Page One)

Thomas C. O'Brien of Boston.

Needs Police Escort

The convention broke immediately into a din of jeering and heckling. Police formed an escort for O'Donnell as he left the convention.

Chairman Sylvester V. McMahon, questioning whether the "no" came from a delegate, called for a second vote on the resolution to endorse the Lemke-O'Brien ticket. Again O'Donnell cried "No."

Amid a chorus of jeers, he was escorted to the platform for examination of his credentials. They were found to be proper and Chairman McMahon sought to permit O'Donnell to address the delegates, saying "this is a democratic convention. We will hear Mr. O'Donnell."

Booing drowned out McMahon's voice. He finally restored order and gave the floor to O'Donnell.

"We have witnessed a remarkable demonstration of mob psychology here today," O'Donnell started.

Heckling interrupted him. Finally the audience quieted and he said:

Stooge of Farley

"This convention could have been a success except for the trickery of Hearst and the American Liberty League, which this convention is humbly and ignorantly following."

Charles J. Madden, from the same Pennsylvania district as O'Donnell, answered O'Donnell, calling him a "stooge of Jim Farley."

Father Coughlin spoke next, saying:

"There are 8,153 delegates here. Of these, 8,152 endorsed Lemke and O'Brien. One refused. The reason for that is, Mr. O'Donnell says, that I am a follower of Mr. William Randolph Hearst and the Liberty League."

The radio priest denied any connection with Mr. Hearst and said of the American Liberty League, "I was the first to impugn it."

Father Coughlin took occasion, however, to praise former Gov. Alfred E. Smith of New York, one of the leaders of the American Liberty League, as the "most beautiful character of our public life" and the "greatest governor who ever adorned a chair in any state."

The priest referred to Gov. Alf M. Landon of Kansas, the Republican presidential nominee, as "an honest gentleman, a fine gentleman" but continued:

"I do deprecate the fact that he is dedicated to the gold standard which in 1914 was the blood standard."

Former Teacher Of Iron Mountain Is Believed Murdered

Yorkville, Ill., (AP)—An inquest into the death of Miss Blanche Shrader, 35, Rockford, Ill., school teacher whose body was found in the Fox River, south of Aurora, yesterday by fishermen, was continued indefinitely today when Coroner F. N. Groner announced "It looks like murder."

Miss Shrader left the home of her parents, Mr. and Mrs. John Shrader, of Shabbona, Ill., last Thursday night. She said she was going for a ride. Her automobile was found parked on the bank of the river yesterday by fishermen who discovered the body.

She formerly taught at Iron Mountain, Mich.

Dance Tonight

AT THE

Unity Hall

Music by

BOSK NIGHTINGALES

Adm. 15c per person

REFRESHMENTS

Joe Is Here

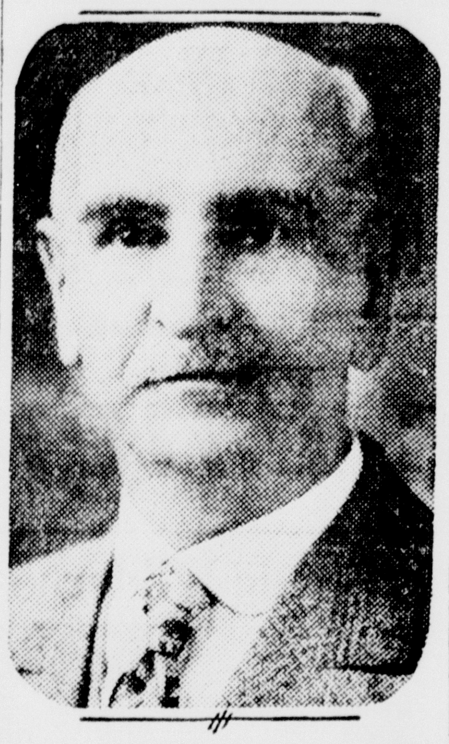

Joseph Wills of Laurium, who has been in charge of allocating the concession space at the Upper Peninsula State Fairgrounds ever since the beginning of the exposition, has arrived in Escanaba to assume his duties. Mr. Wills has acquired a wide reputation on account of his ability to handle the concession matters at the fair.

LOYALIST FIRE SENDS REBELS INTO RETREAT

(Continued from Page One)

and San Sebastian.

Badajoz, the western provincial capital, was reported already in the hands of fascists but the Madrid government insisted it still held power there.

Portuguese border guards fired on loyalists in the third invasion of that country within 24 hours and inspired the diplomatic protest.

Portugal, in a note accepting in principle France's neutrality program, protested asserted massacres and destruction of property in the civil war conflict and avowed fear she will be entangled because of her proximity to the scene of battle.

Great Britain announced complete accord with France in the plan to ban shipment of arms to Spain, but awaited action by other governments before making the ban effective.

An American and 37 British subjects were reported rescued from Huelva in the south, where they had been held as hostages by loyalists faced by a rebel attack.

Fascists restored the old monarchy's flag in brilliant ceremonies at Cadiz and Seville. Huge crowds cheered parading rebels and acclaimed Gen. Francisco Franco, commander in chief of the revolting forces.

CAPTAIN HIT BY ISLAND OFFICER

(Continued from Page One)

company would be suing the city, while the Arnold line, as a taxpayer, would be defraying 25 per cent of the cost of defending the city.

Captain Bentgen, who suffered lacerations of the head, was back at his duties today.

The purse snatcher was not found aboard the steamer.

Two Men Killed In Automobile Crash

Grand Rapids, Mich., Aug. 15 (AP)—Two unidentified men were killed and three other persons injured seriously tonight in an automobile accident at Byron Center.

An army truck, carrying soldiers to Grand Rapids from the scene of war maneuvers, brought the victims to Butterworth hospital.

KILLED IN CRASH

Birmingham, Ala., Aug. 15 (AP)—Frank Hamlin, 14, died in a hospital today less than two hours after an airplane piloted by Fred McQueen fell, as McQueen was preparing to land. McQueen was dead on arrival at the hospital.

ISLE ROYALE PARK SAVED BY RAINFALL

(Continued from Page One)

came a crisis that was dramatic in the extreme. A terrific southeast gale arose, and the lake was so rough that the steamer Waubic from Fort William could not land at Rock Harbor. Billows of yellow smoke rolled over the islaind. Superior went on a rampage—a very unusual occurrence for this time of the year, when the lake is smooth for weeks at a time. Oldtimers say they have never seen anything like it in the summer season. It was a nerve-shaking storm, and the wildness of the scene can hardly be pictured.

"Late at night the wind subdued and the lake was soon calm again. Morning revealed that the fire had run and jumped 13 miles from Todd's Harbor to a spot three miles from the Johnson and Olson Chippewa trading post and resort at Chippewa Harbor. One more jump, and the buildings there would have been blotted away, but hastily constructed fire lines by the federal forces saved the day. At one time the harbor was practicaly evacuated, when the wind veered to the southwest, bringing the location into great danger.

"The situation wasn't so bad at the eastern end of the island, but there were some fearful ones among the hundreds of resort guests who had a bad night. The same day there was the usual quota of fishermen in the harbors and along the coasts. I caught seven trout. By that time there was a dead calm, but a strong northeast breeze came up later and blew all night.

Good Work at Chippewa

"Nothing but the hardest kind of a battle saved the Chippewa Harbor property. It was nip and tuck for hours. Pumps worked steadily night and day, and two airplanes made one reconnaissance after another, for all the world as if they were on a battle line, which indeed they were, and no mistake. The Seminole brought in 800 more men today—the 18th—and they are throwing up a line of defense in the region of Lake Richie, Lake Chickenbone, and McCargoe's Cove. If this fails, they will fall back and construct another line across the head of Rock Harbor to Sargent's Lake, and after that, the head of Duncan's Bay and Tobin's Harbor. If the last battlement is conquered by the fire demon, we'll all go home.

"Meanwhile the beauty of Duncan's Bay is flanked tonight by a threatening angry glow. The cabins and the little dock we have built on the shore of the bay are all serene, and we are having lake trout for dinner. It is for all the world like being 20 miles behind the line of a battle in France.

"When things were at their worst, a small boat put in for the night at Passage Island. The occupants left a fire behind that would have swept the island clean had not the lighthouse keepers found it in time. It is simply impossible to understand the well-nigh criminal carelessness of people who ought to know better but who can be guilty of such an offense. The large fires on the main island must have started in the same way. At this writing we are hopeful that they can be controlled without spreading further, but at best a great amount of damage to the most unique spot on the continent will have been done."

EXTENSION OF RFC PLANNED

(Continued from Page One)

chases.

The corporation announced recently it also would make loans to motor carriers, and this may become another important field of lending.

In addition to its loans to business, the corporation has an important function in its relation with other government credit agencies, supplying most of the funds used by the community credit corporation and the export-import bank, and purchasing mortgages insured by the federal housing administration.

ENGINE KNIFES HUMAN FORMS IN BAD WRECK

(Continued from Page One)

Edmund Houle, to stop.

This little textile manufacturing town, with a population of about 2,000, 75 miles east of Montreal, hours later was mourning quietly. Stores were deserted. Most of the town's residents, mainly French Canadians, are employed at silk mills of the Dominion Textile Co., Limited.

Blinds were drawn on many residences. Houses of the victims were marked by the groups that gathered on verandas and occasionally stepped aside for the entry and exit of priests hurrying from home to home to comfort the families of the dead.

Rice accounts for about 80 per cent of Siam's exports.

Ship Carrying Men To Isle Royale Is Aground On Rocks

Hancock, Mich., Aug. 15 (AP)—The motor ship Mary Margaret, carrying men and fire fighting equipment to Isle Royale, went on the rocks on Thomsonite harbor at the northern end of the island today, and coast guard boats were sent to her assistance.

A choppy sea hampered efforts of the coast guardsmen to free the vessel, the Portage canal coast guard station was informed by radio.

The message did not disclose the number of men aboard or whether the vessel was damaged. The ship went on the rocks at 9:15 a. m.

The lighting of winter thunderstorms is said to be more dangerous than that of summer storms.

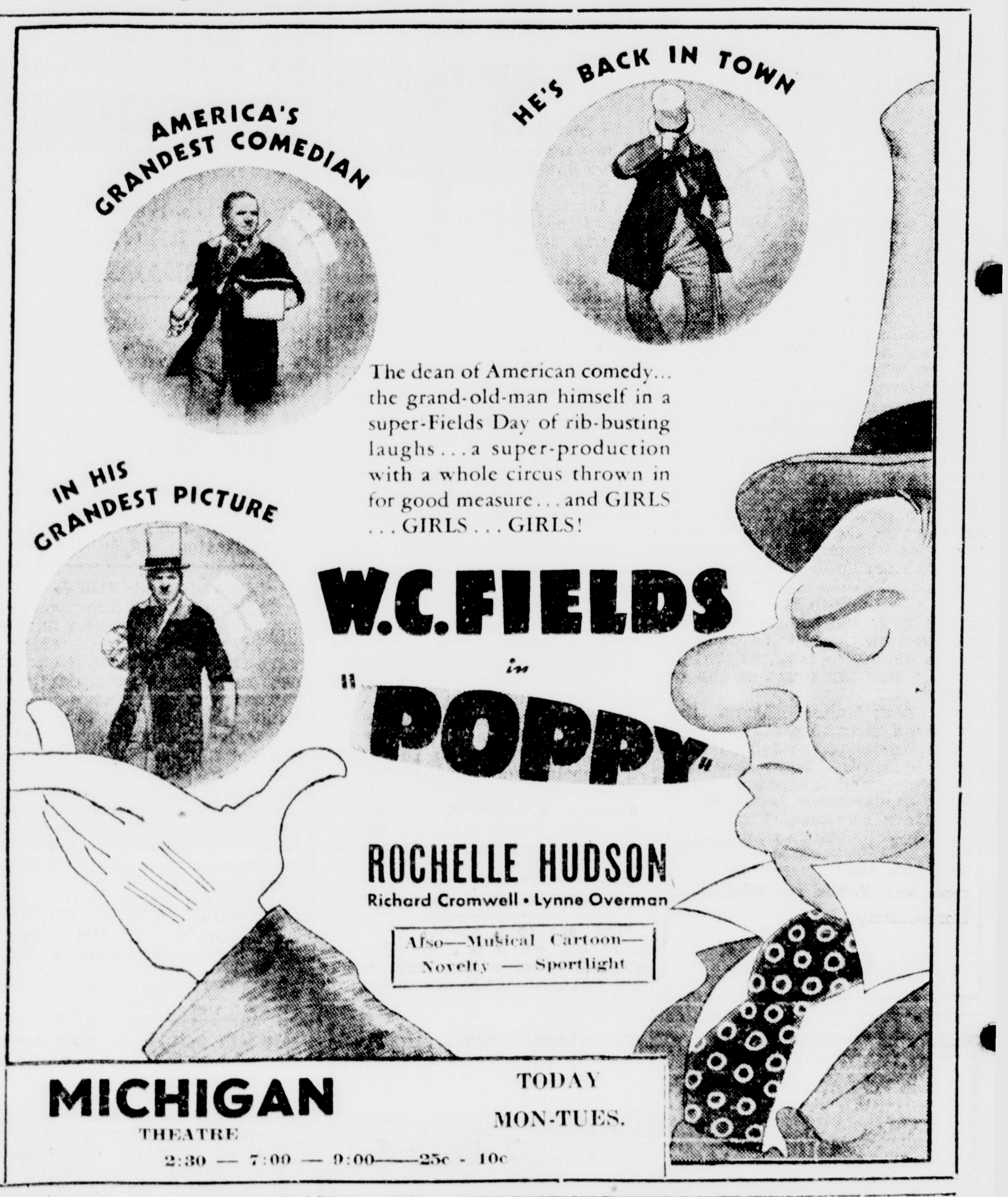

PAINT-UP Your Re-Sale Value

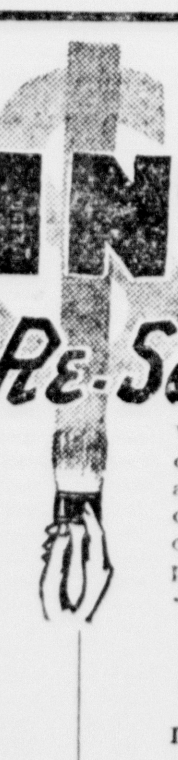

Granitum 100% Pure Linseed Oil

HOUSE Paint

$2.35 Per Gallon

When is a $5000 home worth only $3000? When it's dirty and shabby looking from lack of paint! Play up the full value of your home with a coat of paint!

BERRYCRAFT Highest Quality House Paint

Durable, weather resistant—made to give lasting satisfaction.

$2.95 Gallon

Anderson Paint Store

1416 LUDINGTON PHONE 1110

It's So Good

And So Good For You

FAIRMONT'S ICE CREAM

TODAY'S SPECIAL

FRESH CANTALOUPE

Delicious vine ripened fruit sweetened and blended with rich

Vanilla Ice Cream

AT ALL FAIRMONT DEALERS TODAY

And All Next Week

On the Midway Crossroads — U. P. State Fair

at

BLANCHE ROSS GRILL

INKY FINGERS NOW POPULAR

More Than 100,000 Are Listed In Michigan's Non-Criminal File

East Lansing, Mich.—Inked fingertips voluntarily are rolling across identification cards and "whorls" and "twinned loops" are words added to the language of the street.

Michigan people are outgrowing the old-fashioned stigma that attached to fingerprinting and the non-criminal identification file of the Michigan State Police is expanding into bigger filing cabinets weekly. More than 100,000 citizens of the state have been assured positive identification through leaving their fingerprint records for this file with the local or state police.

The offer of the Michigan State Police to furnish upon request a sard-sized indentification record carrying classification of prints may have been a factor in the spurt in interest. This classification formula is the modern universal language. It is identification that defies any barrier of tongue.

Value Realized

"The people of the state are beginning to realize the value of fingerprinting for personal identification purposes," said Lieut. Hugo Ericson of the state police bureau of identification. "The tragedy of the unmarked grave has brought response to the plea of identification experts that every person have his prints on record. The growing importance of these identifications in legal and business matters is being recognized. The authenticity of a will or document could never be contested if there was a row of fingertip smudges under the signature of a person whose prints are on file with a governmental identification agency."

During the 1935 session of the legislature, a bill was passed requiring all police departments and sheriffs to take the fingerprints of any person requesting them to do so. A copy of these prints is forwarded to the federal identification bureau at Washington, D. C., and a copy furnished the bureau of identification, Michigan State Police, East Lansing.

Whole Clubs "Printed"

Frequent requests are made to state police posts for an identification expert to attend sessions of clubs and take prints of the entire membership. The Ann Arbor Rotary club is one of the organizations of the state with a 100 percent representation in the identification files.

The cards issued by the state police are in demand in that they provide probably the most complete identification record a person might possess. There is a record of name, address, fingerprint classification and signature, with space provided for thumbprint and photograph. The cards are issued upon written request to the state police at East Lansing when fingerprint cards for the non-criminal file are received from local police or sheriff.

The vaporous spout of the humpback whale is a low, rounded cloud; that of the finback a thin, high column.

FOR SALE

Store Fixtures

Show Cases, Counters, Adding Machine, Cash Register, Heatrola and Tables — Must Sell Immediately.

1222 Ludington St.

Fine Draft Horses at Fair

Photo by Selkirk Studio

The finest draft horses raised in the Upper Peninsula will be seen on exhibit at the state fair in Escanaba Aug. 18 to 23. One of the interesting special displays will be the group of 12 Percherons and Belgians which will be brought up to Escanaba from Lower Michigan under the auspices of the Horse Breeders' association.

Riley Says Maine Has Michigan Beat

Claude D. Riley, editor of the Ontonagon Herald, returning from a trip through other northern states, sees room for improvement here in the servicing of summer guests.

"I hate to admit it, but Maine for example, has got it over us in many ways, when it comes to entertaining and housing our summer visitors," says Mr. Riley. I do not mean to belittle the scenic beauties and attractions of Michigan and especially the Upper Peninsula, but I am sure that the people of Maine have a much better conception of resorting possibilities than has Michigan.

"The scenery in Maine reminds one of our western Upper Peninsula," continues Mr. Riley. "The resort hotels of that state, from the small ones to the largest, are superior to ours, with the possible exception of the Grand Hotel on Mackinac Island, Stickley Lodge, Blaney Park and a few others, and they are much larger. Maine folks are courteous and hotel rates are most reasonable. If the Upper Peninsula hopes to become a mecca for tourists, it surely must provide a larger number of suitable places for the summer guest to stay while here.

HIGHWAY MEET AT BLANEY PARK

Van Wagoner To Confer With Division Heads August 29

Murray D. Van Wagoner, state highway commissioner, announced this week that he will hold a staff meeting of his division heads at Blaney Park in the Upper Peninsula August 29.

Persons interested in Upper Peninsula highway affairs are invited to arrange appointments through the Lansing office, the commissioner said, to discuss problems with the division heads. The staff meeting will start at 10 a. m. and continue through 4 p. m.

It is the first time during his administration that Commissioner Van Wagoner has called a meeting of his staff in the Upper Peninsula. In discussing the meeting, the commissioner said the purpose is two-fold.

"In the first place, the meeting will give my staff an opportunity of observing at first-hand range problems peculiar to the Upper Peninsula," the commissioner said. "Secondly, it will give the public an opportunity of conferring with me and by staff. Out of this meeting we anticipate a greater appreciation of mutual problems will be forthcoming."

The staff gathering will follow the summer meeting of the Mississippi Valley Highway Conference called by Commissioner Van Wagoner at Mackinac Island August 25-28.

Young Democrats Meeting At Alton Monday Evening

Jacob Jacobson, vice chairman of the Young Democratic club, announced yesterday that a joint meeting of the Masonville, Ensign and Bay de Noc township Democrats will be held at the Alton hall Monday evening, Aug. 17.

According to Mr. Jacobson, the aim of this organization is to interest young voters in the political issues of the day and to form an auxiliary corps which will work in conjunction and harmony with the local Democratic County Committee.

The committee in charge is planning to entertain a large gathering of Democrats. A cordial invitation is extended to all their friends to attend. Entertainment will be provided and refreshments will be served.

OBITUARY

EDWIN SIVERTSEN

Funeral services for Edwin W. Sivertsen, who died at Hammond, Ind., were held from the home of his parents, Mr. and Mrs. C. E. Sivertsen, 210 South 15th street, at 2:30 o'clock on Saturday afternoon. Rev. K. Knutsen officiated. Members of the Cloverland Post No. 82, American Legion attended in a body and members of the post formed the firing squad, color guard and bugler for the military rites. During the services, Miss Mildred Peterson sang a solo, "No Night There" and C. Arthur Anderson sang "Going Home." Both vocal solos were to accompaniment by Mrs. Arne Arntzen.

Burial under the direction of the Anderson funeral home was made in Lakeview cemetery. Pall bearers were: Oscar Sedenquist, Worthley Magnusson, Helmer Klassel, Roland Hale, Frank Pascal and Arvid Arntzen.

Out-of-town relatives in addition to Mrs. Sivertsen and children, attending the funeral services include: Lee Milne, Milwaukee, Mr. and Mrs. J. M. Olson, Mrs. Anna Olsen and daughter Helen all of Pensaukee, Wis., Mrs. L. J. Frederickson, Sturgeon Bay, Wis., Mrs. I. E. Oberg and son Leslie, Lockport, Ill., Mr. and Mrs. Edwin Peterson, Marinette, Wis., Mr. and Mrs. Harry Denoyer, Chicago and Ole T. Houland of Rudyard, Mich.

PETER JACOBSON

The body of Peter Jacobsen, aged resident of Spalding who died on Friday, was taken to the family home in Spalding late on Saturday afternoon where it will remain until the hour of the funeral services which will be at 2:30 o'clock, C. S. T., on Monday afternoon.

Rev. Harvey A. Kaahrs of Powers will officiate and burial under the direction of the Anderson funeral home, will be made in the family lot in the Spalding cemetery. Pallbearers will be Keld Sorensen, James Nelson, Rasmus Olsen, George Graw, William Graw and Phillip Arnold.

STANLEY HOJNACKI

The body of Stanley Hojnacki will be taken to the farm home at Schaffer at ten o'clock this morning. Funeral services will be held at nine o'clock on Monday morning from the Sacred Heart church. Rev. Father Remillard will officiate.

Burial under the direction of the Blanchet funeral directors will be made in the Schaffer cemetery.

MRS. EDWARD DUCHAINE

The body of Mrs. Edward Duchaine, 44, was removed from the Allo funeral home yesterday to the home of her mother, Mrs. Mathilda Provo, 1716 Seventh Avenue North. Funeral services will be held at St. Anne's church 9 o'clock Monday morning, with Rev. Fr. Joseph Guertin officiating. Burial will be in St. Anne's cemetery.

Railbirds at the U. P. State Fair

Photos by Selkirk Studio

Cotton candy! Cotton candy! Five cents, only a nickel, a half a dime. Right this way folks. Barkers will be shouting their wares at the Upper Peninsula State Fair midway during the week, Aug. 18 to 23. The midway is always one of the most interesting features of the state fair.

Whitedale ~ Gulliver

Whitedale, Mich. — Miss Ruth Creeden, daughter of Mr. and Mrs. J. J. Creeden, local station agent, left Monday evening for Rochester, Minn., where she will take a course in nursing. Ruth has many friends here and in Manistique where she graduated from high school last June, who wish her success in her chosen line of life's work. She was accompanied to Rochester by her mother, who returned home Friday.

Mr. and Mrs. James Stoel of Grand Rapids, Mich., were recent visitors at the Dorman home. Mrs. Stoel is a sister of Mrs. Dorman.

Mr. and Mrs. Andrew S. Jacobs of Navarre, Ohio, and Mr. and Mrs. Ed P. Jacobs, daughter Beverley and son Donald of Massillon, Ohio, are visiting at the home of Mr. and Mrs. Carl Jacobs. Andrew and Edward Jacobs of brothers of Carl Jacobs.

Mr. and Mrs. Eastlick, daughter Frances, who were visitors several days at the home of Mrs. E. J. Baker, left Monday via Chicago for their home in Lansing.

Jack Hebert with a party of friends from Detroit were visitors several days at the home of Peter Hebert on Gulliver lake.

Mrs. M. Lindberg and Mrs. Charles Frans of Manistique were visitors Thursday at the Brearley home.

Phyllis and Frances Lindberg of Manistique are visiting at the Brearley home.

Mrs. Blunden and son Francis have returned to their home in Menominee after a visit at the Wm. Bowman home.

Mr. and Mrs. R. Gardner left Monday for eastern Canada where they will travel for some time, returning to their cottage here before going to their home in Metamora, Mich.

The Misses Mary and Grace Brack of Cleveland, Ohio, with a party of five friends, also of Cleveland, are occupying a cottage in Old Deerfield.

Mr. and Mrs. Carl Johnson, daughter Roxy and son Rodger of Rockford, Ill., arrived at their summer cottage Friday where Mrs. Johnson and children will remain until October. Mr. Johnson will return home in a few days.

A welcome rain fell Friday afternoon and evening without much wind and no thunder or lightning. A cheerful blessing to the farmers whose pastures are dried and vegetables much in need of moisture, also the weary fire fighters and folks whose homes were menaced by fire.

Harry Decker has returned to Chicago. Mrs. Decker and two sons and daughter expect to leave their cottage here Sunday or Monday to visit relatives in lower Michigan before returning to their home in Chicago.

Lions Club Meeting Set For Thursday At U. P. State Fair

There will be no meeting of the Escanaba Lions Club Monday night, due to the fact that the regular meeting date has been set for Thursday to permit members to attend the Upper Peninsula state fair. The session on Thursday night will be at the Swedish Methodist church dining tent annex on the fairgrounds, and a turkey dinner is scheduled for 6 p. m.

Entertainment will be provided by a group of performers appearing on the fair grandstand program, through arrangement with R. C. Pryal, fair secretary.

Dieting to get thin? Reducing diets may cause sour and acid stomach, accompanied by discomfort, pain and distress. If you are on such a diet, use PFUNDER'S TABLETS obtainable at West End Drug Store, Escanaba, Mich., to offset hyperacidity. Then, see how you enjoy your diet!

500 ACRES GARTH SHORE FRONTAGE **OF BEAUTY!**

The time to buy shore frontage is now. With the improvement in general business, now being felt, the time is not far distant when there will be no shore frontage available. "PRIVATE" and "NO TRESPASSING" signs will greet you everywhere.

Beautiful Cottage Sites

Why not acquire a desirable location now at Garth before it is too llate? This acreage is practically all that is left on Little Bay de Noc. Frontage can now be obtained at from 50 cents to $3.00 per front foot, on a 25% down payment if desired and the balance on easy terms. Building financing can be arranged if basis is satisfactory. Right now is an excellent time to build to be ready for next year.

Excellent Fishing, Bathing, Boating

This popular location is well known for its desirability as a resort site and it is the hope of the owners of the Garth property that it be made one of the finest and popular resorts in Upper Michigan.

Shortage Of Cottages and Cabins

An excellent business opportunity presents itself for the erection of cottages and over-night cabins for rental purposes. Where can one find better advantages? Daily, tourists desiring to stay in this vicinity are forced to continue their journey due to lack of accommodations, and the trek northward to Upper Michigan yearly increasing, is now only in its infancy.

Why not drive over today to pick out a location for yourself? The property for sale is located just beyond Rapid River on U. S. 2, and extends from the mouth of the Whitefish River south, includes Garth Point, and south of Garth Point about one-half mile. You may never again have the opportunity to acquire shore property so desirable and so easily reached at the prices and terms now being offered. See, telephone or write

Richard P. Mason

ESCANABA, MICH. PHONE 1422

Lauerman's

A New

Curtain Panel

of

Crown Tested Rayon Yarns

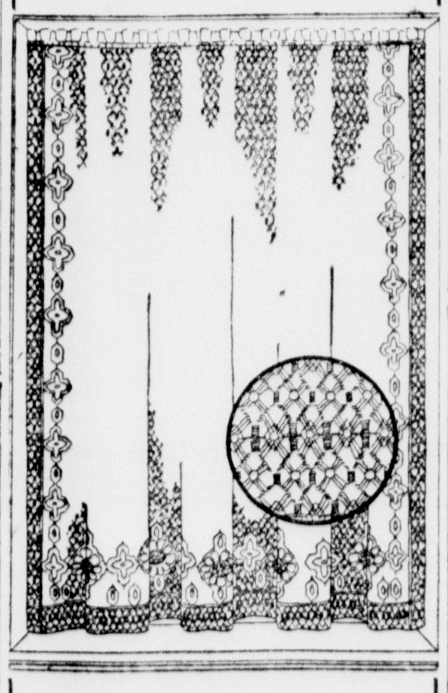

Developed and styled by one of the foremost manufacturers of better Window Dress . . French Beige colorings that will harmonize with the furnishings in any home . . Two late Fall designs from which to choose . . Priced modestly at, each

$1.95

Panel

Lauerman's

New Fall **Woolens**

An Autumn Blessing

NEW FABRICS:—

- DIAGONAL MIXTURES
- HEATHERTONE TWISTS
- FLAKED SUITINGS
- OMBRE PLAIDS
- ORIGNAL PLAIDS
- CHECKS

NEW COLORS:—

- BLACKBERRY
- SKIPPER BLUE
- GINGER BROWN
- PURPLE
- SAGE GREEN
- BLACK
- NAVY BLUE
- GREY

Woolens of unusual beauty . . . finest quality . . . The backbone of your fall and winter wardrobe, for woolens are destined to lead a long and useful life this season. Designers of women's clothes have originated styles for woolens that will lead double and triple lives for months to come. It isn't too early to choose your fabrics and begin your fall sewing.

$1.69 to $2.25

New Fall

BUTTERICK PATTERNS

Advance Fall Styles

Butterick patterns for fall lead the style parade . . The patterns that give your clothes more style, charm, and simplify your sewing problems to the utmost.

THE ESCANABA DAILY PRESS

A Morning Newspaper Published Daily Except Monday by The Escanaba Daily Press Company, Inc. JOHN P. NORTON, President and General Manager Office 600-602 Ludington St.

Entered as Second Class matter April 4, 1909, at the postoffice at Escanaba, Michigan, under the Act of March 2, 1879.

Member of Associated Press Leased Wire News Service.

The Associated Press is exclusively entitled to the use for publication of all news dispatches credited to it or not otherwise credited in this paper, and also the local news published therein.

The Daily Press is the only daily paper printed in an exclusive field of 50,000 population, covering Delta, Schoolcraft and Alger counties thoroughly, with branch offices and carrier systems in Manistique, Gladstone, Munising and Newberry.

Advertising rate cards on application.

Member Michigan League of Home Dailies
National Advertising Representative
SCHEERER, INC.
415 Lexington Ave., New York 35 E. Wacker Dr., Chicago

SUBSCRIPTION RATES

Daily by carrier, per week	15c
Daily by carrier, per year (in advance)	$7.00
Daily by mail, per year (in advance)	$5.00

A Better Newspaper

IN PURSUANCE of its long established policy to provide Escanaba and the surrounding territory with a better newspaper every day, the Escanaba Daily Press has installed a new photo engraving plant, which will make possible the more extensive use of local pictorial art in the future.

The Press is the only Upper Peninsula newspaper equipped with such facilities. The management was actuated to make this improvement by a desire to furnish the readers a more interesting newspaper and also to be in a better position to help promote various community events.

Pictures of conventions, festivals, celebrations and other special occasions will be published extensively in the Press in the future. With the new equipment it will be possible to take pictures of the touchdown plays in the high school football games this fall and reproduce them on the Press sport page the following morning.

In making the picture department an important asset to the Upper Peninsula the Press solicits the cooperation of the general public. Any tips on possibilities for securing pictures that will help to better publicize events of community interest will be gladly received. We hope to perform a new service that will be of benefit to all.

Moose and Men

WHAT are the thoughts of the bull moose and his lady friend who are gracing Escanaba with their presence this week and next?

Their opinion of mankind in general must form a jumbled picture, perhaps on this order:

"We were rustled off our lovely Isle Royale home last spring by some measly little gnats called men—beings not much bigger than the ticks which infested our hides. They dumped us into the Cusino game refuge, where we made the best of it and tried to settle down to house-keeping, as far away as possible from these gnats who are not to be compared with a moose in weight or bulk.

"And then, just when there was a fair prospect of getting somewhere in the business of raising a family, along came these pestiferous two-legged devils again—these punk little nits who are far worse than the ticks. They imprisoned us in pens made from our trees, pitchforked us into trucks, and whizzed us hell-bent through God Almighty's woods that must weep when they witness such monkey-shines.

"They catapulted us into a corral on the fair grounds where there was never a tree in sight—nothing but swarms of these detestable insects who pester us all day long and half the night, and estimate with greedy eyes our tonnage in steaks and stews. Oh, God, what a world! And what a life for a moose!

"What's the meaning of all this? The monsters called men drove our fathers and mothers out of Canada to Isle Royale. The moose braved the winter ice and storms to flee from a hateful presence. We, their children, were getting along nicely on the island—maybe too nicely, for there came a day when there wasn't enough balsam browse to go around. Then the crafty monsters lured us into their prison pens—holes that nothing but dire hunger could ever lead us to enter — and our downfall was sure.

"We love freedom more than anything else in the world. All we want is to live the wild, unfettered and happy lives of moose. But here we are today—bewildered, confused, trapped, helpless. God only knows what the monsters will do to us. In olden times they butchered each other to make a Roman holiday, and they appear to be as bloody-minded as ever. We wish to heaven we were free, and if we ever get back to Cusino again, they'll have a heck of a time catching us.

"As for our old heaven on Isle Royale, the idiots have wrecked a good part of our green feeding grounds with their damp-hoolishness. If they had any brains they never would have despoiled one of the fairest forests the Creator of moose and men ever made. It seems to us that these terrible beings pollute and ruin everything they touch, but you never heard of a moose burning up the woods.

"And so we, who are the wild citizens of the woodlands, are captives to insignificant beings who are even wilder than we. You can cage us, and point your fingers at us, and even make us tremble with the fear of you, but you can never tear from our hearts the love of beauty and the solitude of the greenwoods which you, in your blindness, have smeared and blackened. You worms called men are infinitely our inferiors, after all, and in spite of our troubles we would rather be moose than the men who misunderstand and misuse us."

Trans-Arctic Airline

ONE thing bothered Russian Airmen Sigismund Levanevsky and Victor Levchenko as they took off from Los Angeles on the first leg of their trans-Arctic flight to Moscow. They feared the weather wouldn't be bad enough.

Assigned by the Soviet to chart the course of a proposed Moscow-American airmail and passenger lne, these two flyers were wholly sincere when they told reporters, "We're out to find the worst weather the Arctic can produce."

They wanted, they explained, to test the worst conditions of the route for the "future guidance" of aviation.

Thus, it appears, the day of the trans-Arctic flight is not far distant. Aviation stops at no frontier.

Millions for Patronage

MICHIGAN'S antiquated spoils system costs its taxpayers a million dollars or more a year! That is the conservative estimate of the state's civil service study commission.

Among the evils of expensive patronage, the commission listed excessive labor turnover, inexperienced, incompetent, and untrained help, political activity of employes, unfair salaries and overstuffed payrolls.

What to do about it? Inagurate civil service, the commission urges. But first launch an impartial and exhaustive survey of the patronage system to get the facts and figures before the voters.

This course is open to every state, one that should prove eminently worth while.

Other Editors' Comments

THE MONITOR AND POLITICS
(Christian Science Monitor)

FREQUENTLY The Christian Science Monitor is asked about its politics.. This same question was asked of its Founder, and the reply which Mary Baker Eddy gave them is the guide and definition of the Monitor's policy today. Mrs. Eddy said:

> I have none, in reality, other than to help support a righteous government; to love God supremely, and my neighbor as myself (The First Church of Christ, Scientist, and Miscellany, p. 276).

This statement governs the Monitor's editorial policy in matters of politics, not merely for American presidential campaigns but for all countries in all circumstances. This does not mean that the Monitor is unconcerned with government. This does not mean that the Monitor will refrain from expressing its own convictions both on broad principles and on specific issues. It does mean that this newspaper is not a party organ. It does mean that this newspaper will support that which it deems right, or nearest right, whenever and by whomever it is advanced.

In giving practical daily effect to this policy the following considerations are uppermost:

(1) The Christian Science Monitor is independent and nonpartisan. It expresses neither animosity nor attachment to party or personality.

(2) The Monitor records the news as it happens in the perspective of its importance. The Monitor does not make the news nor choose the news to suit its own tastes or opinions. The function of the news columns of the Monitor is to record and explain the news. The function of the editorial page is to assess the news and to comment constructively. The Monitor many times may publish news which it does not approve or with which it does not agree. It publishes this news in order that its readers may have sufficient information with which to form their own opinions. The editorial page alone expresses the Monitor's views.

(3) The Monitor believes in democratic self-government. It believes that the individual citizen cannot and should not abdicate the responsibility of thinking for himself by delegating that function to another. The Monitor does not assume to dictate the opinions of its readers. The need for individual thinking and individual thinkers was never greater. There are therefore three main objectives of Monitor editorials: (a) to promote that atmosphere of poised and intelligent discussion which enables democratic government to function best; (b) to illuminate fairly and frankly the alternatives of policy with respect to which citizens' must choose; (c) to express candid and considered judgment on specific issues.

(4) The Monitor, while neither pro-Democratic nor pro-Republican, is pro-good government, and in seeking good government it reasons from spiritual facts rather than from material appearances. It recognizes that laws are no better than the thinking behind them. Good government must be achieved first in individual consciousness illumined by an improved understanding of God's government, in order that the most enlightened human government may pattern the divine.

(5) By way of illustrating the Monitor's approach to political problems, let us cite the basis of the Monitor's viewpoint on two important American questions:

(A) The Monitor recognizes that there are many acute social and political conditions, the rectification of which will require the action of both state and federal governments, but in appraising needful measures the Monitor never loses sight of the fact that spiritual individualism is the essence of Christian teaching, that man's reliance must first of all be upon God and man's reflected ability and only secondarily upon government, and that man is impelled to what is right spiritually, not merely to what is advantageous materially.

Any trend of government, it has seemed to the Monitor, should be not from private monopolies to state monopolies, not from private regimentation to state regimentation, but toward a freer economy in which citizens are protected from the regimentation of monopolistic business, even as they should be protected from the regimentation of excessive bureaucracy.

(B) The Monitor unreservedly supports the constitutional form of American government. In 1787, for the first time in history, the liberties of the governed and the power to govern were set down in a written democratic constitution. The Monitor upholds the Constitution as interpreted by the Supreme Court and as amended in a constitutional manner. This Constitution, with spiritual warrant for its authority, puts the citizen above the state and the dictates of conscience above arbitrary will. And in vouch-safing great liberties to the people, the American Constitution unquestionably places upon the citizens great duties. The government is denied the right to coerce a free people, but it remains to a free people always to utilize freedom, to employ its right to cooperate to the common good; and in democracy this right becomes a duty.

A CANADIAN'S QUESTION
(Ottawa Journal)

GREAT BRITAIN, not self-sustaining—Sir Samuel Hoare has just said that she she would starve within six weeks if her food supplies were cut-off—has to protect her sea-lanes, has to defend colonies all over the earth. The United States is self-sustaining, is protected b ytwo mighty oceans, has practically no colonies to defend. Yet the American Navy now stands at 324 ships; the British at 307 ships. Only in gross tonnage has Britain a slight advantage.

We hear much about armaments in Germany, in Russia, in Italy and Japan. Far more extraordinary than these, surely, is the case of the United States, building one of the world's greatest navies. Against what, or whom, is it being built?

Your Nation's Affairs

BY RODNEY DUTCHER

Washington—The wearing apparel of the two U. S. senators from Mississippi is ordinarily a matter of no great concern to anyone but themselves and their immediate families.

PAT HARRISON

At the moment, however, it has come to be a large issue in the primary campaign which finds Senator Pat Harrison fighting to save his job from former Gov. Sennett Conner.

Senator Theodore G. Bilbo, hero of the "back country," is the chief supporter of Conner and he has been going about the state showing pictures of Pat in golf knickers. According to Bilbo, these pictures are good and sufficient evidence that Pat is no fit servant of the people and cannot be trusted.

That was doubtless effective in certain areas until Pat's friends resurrected a story about Bilbo. Early in 1934 Bilbo complained to police in Memphis, Tenn., that his parked automobile had been robbed there.

He enumerated as among the missing articles some 40 red neckties—mostly new—some red pajamas, some yellow pajamas, some black pajamas with rattlesnake trimmings, and "19 or 20 shirts, one yellow silk, one gray silk, one or two with stripes, and the rest white."

—THINK OF IT! 20 SHIRTS!—

"Sun-tanned farmers of Mississippi," demands the Jackson (Miss.) Daily News, editorially, "ye who sit and listen to the drooling of poison from the lips of Bilbo, is there one among you who ever possessed 19 or 20 shirts, silk or otherwise?"

The national capital is interested in the outcome. Harrison, administration wheelhorse, is an important figure in Washington.

The primary is on Aug. 25 and chances seem to be that Pat will be returned.

—ALWAYS GOOD FOR A SHOW—

You can always depend on Frank "Woody" Hockaday, airway engineer from Wichita, Kan., to produce something spectacular.

Wearing red swimming trunks and an Indian headdress, Hockaday dumped a great pile of feathers in the office of Assistant Secretary of War Harry Woodring, as a sort of a demonstration for world peace. He is back in an institution again now, but the incident recalled pleasant memories of something Hockaday pulled back in 1928.

About 200 persons connected with aviation were pilgrimaging by boat to the dedication of the Wright brothers memorial monument in Kitty Hawk, N. C.

It was on a Sunday and Hockaday created some consternation by threatening to jump overboard unless church services were held.

Woody won. Senator Hiram Bingham was pressed into service as the preacher.

—NOT A DEMOCRAT IN SIGHT—

New Dealers who have been vacationing at the more exclusive beaches found comparatively few political friends.

The 5-year-old daughter of Chairman James M. Landis of the Securities and Exchange Commission returned from a tour at Cotuit, Mass., one day and reported:

"Daddy, I don't think there's a single Democratic on the beach!"

—MODEST ZIONCHECK—

Obituary writers who turned to the Congressional Directory for material after Congressman Marion A. Zioncheck had committed suicide found no help there.

The representative who received so much publicity in his latter days had been so modest when he first came here, in contrast to congressmen who sometimes take a whole page to brag about themselves, that the biography he inserted simply said:

"Marion A. Zioncheck, Democrat, of Seattle, Wash."

—THAT'LL HOLD HIM—

A visiting European celebrity, famed in the financial field, was twitting General Counsel Herman Oliphant of the Treasury about the government silver policy.

"What are you going to do with all that silver when you get it?" he asked.

"Well, we may pave the streets with it," Oliphant answered. "That's a lot more than we can do with all that paper you fellows gave us, representing the war debts!"

What Does Wall St. Know About Gambling?

The Literary Guidepost

BY JOHN SELBY

"EYES ON JAPAN: A BOOK ON JAPAN FOR THE LAY READER," by Victor A. Yakhontoff; (Coward-McCann).

THE matter of explaining Japan and her people to us might give pause to anybody; it does, in a sense, even to Victor A. Yakhontoff. Nevertheless he has tried nobly in "Eyes On Japan."

Selby

Yakhontoff is a Russian. Japan and Russia are today prospective antagonists. It is possible that a violent pro - Japanese might feel Yakhontoff a little biassed, especially in one section, where he charges Japan with repeated failure to observe treaty obligations. Nevertheless 25 years of Japanese experience has lent authority to the author, and there are few Americans qualified to quarrel with his conclusions.

These are, simply stated, merely that Japan in 70 years has swept through hundreds of years of so-called "progress." In so doing she has gone too fast, and in her train are many unresolved contradictions which are rising to plague her—and will continue to do so. One of these is feudalism, another the prestige of the military caste (a little lessened, nowadays), another is an economic situation which is, Yakhontoff feels, a primary danger to the Japan of the future.

Even Japan's success in foreign markets is dangerous, he feels. This is because she has resorted to a form of "dumping." She has undersold other nations, but at the expense of her working class which he believes to be tragically underpaid. Certain Japanese classes have benefited, but even these less than is popularly believed, he declares.

War is not inevitably a part of Japan's future, Yakhontoff thinks. Jingoists insist, periodically, that Japan must fight Russia, England, the United States. At present Russia is the favored candidate, but Yakhontoff is sure that there exists no difference between the nations which could not be adjusted if the matter were attacked sanely, and difference by difference, not in a lump. Further, there exists a large group in Japan which would favor such a course.

All this and more is in the book. Happily, the background is much more fully treated than in most one-volume books on the subject.

20 Years Ago

John Cotton, a farmhand employed at the LeMay farm at Misery Bay, narrowly escaped death in a runaway when the team he was driving became frightened by a motorcycle, driven by Helmer Sodermark of Ford River. Cotton was driving south on Charlotte street.

W. G. Thick, manager of the dry goods department of the Fair Savings Bank store, has been seriously ill with ptomaine poisoning in New York City, according to word received in the city.

London—In a desperate attempt to save Lemberg the Germans have launched a furious counter offensive against the Russians. The attacks have been launched in the region of the Ziota Lipa river.

Guy Ramsey, traffic manager of the National Pole company, has returned from a trip to Minneapolis.

A son was born to Mr. and Mrs. Jacob Wenston.

A marriage license was issued to John McCluskie of Escanaba and Ella Roach of Munising.

George Arnold has returned from Cincinnati, where he has been attending the University of Cincinnati.

Mrs. John Stack will leave for Portland, Ore., where she will visit with her parents.

A hungry person isn't absolutely normal. A good waiter should realize that.
—Paul N. Coulcher, New York City.

LYRICS OF LIFE

By Douglas Malloch

Copyright 1935, by Douglas Malloch

NEW SCHEMES

He's always thinking up new schemes.
The trouble with him is his dreams
Are something never carried out.
They do not of themselves come true,
And so he looks for something new,
For something else to dream about.

Today he's starting out to sell,
But doesn't do so very well,
And so tomorrow looks around
For some position that will pay.
They do not raise him right away,
And so another must be found.

And then he thinks he'll start a store,
Though just what with and just what for
He cannot tell you if you ask.
And so he dreams away the years,
For to a dreamer life appears
To be a dream and not a task.

But life is made of sterner stuff,
The dream alone is not enough,
As fruitless as unplanted seed.
The fairest visions men invent
Are but a poor accomplishment

New York Column

BY JACK STINNETT

NEW YORK—Notes from a stroll:

Manhattan has almost everything . . . It is not even necessary to go all the way to Honolulu to see natives dive for coins . . . Just walk up around Columbus Circle any warm afternoon, cast a handful of pennies into the fountain of the "Maine memorial" and watch the scramble . . . The youngsters there, by the way, match the feats of dare-devil high divers, too. They plunge head-first from various juttings and ledges of the memorial into the 24 inches of water that fills the cement basin and there's never even a skinned nose.

JACK STINNETT

In that great weed patch back of the Polo Grounds, groups of Negroes assemble every afternoon to play cricket . . . the real English game, too . . . no Harlem variant.

• • •

EVERYWHERE we go now we hear that "Knock, knock . . . Who's there?" business . . . . Which makes us wonder: Whatever became of that game of "What's This?" or was it "Handies?"

The crowd of waitees at the Music Hall looks unhappy . . . . "Mary of Scotland," playing there, got the biggest rave of the summer season from the local critics . . . Broadway will not have a single show opening until the last day of August, if present announcements hold . . . Then, "Victoria Regina" and the Lunts in "Idiot's Delight" will come on for return engagements . . . But already there are beginning to be signs of activity along the Stem . . . with rehearsal notices posted on at least a dozen shows within the next four weeks.

• • •

IF YOU want to see "the real New York" (or at least a part of it) spend a few hours riding the elevated trains . . . miles and miles of tenement windows with men, women, children leaning out . . . gasping for a bit of air and watching, with apparent interest, scenes that never change . . . It's the tenement district's equivalent of sitting on the porch.

An irate traffic cop at 44th and Broadway running over to a brother officer and borrow his whistle to toot at a dreamy driver.

A chat with Rene Black in front of the Waldorf-Astoria and gathering from him that at the Starlight roof, which he manages, the favorite hot weather drinks are claret lemonade, white wine cup, and mint julep.

Father Coughlin is not exactly like Peter Pan. His methods are different. But he still believes in fairies, like Peter Pan. His particular fairy is Lemke.
—Norman Thomas, Socialist presidential nominee.

I don't think we've ever lived in a time when the influence of a good neighbor was more needed throughout the world.
—Mrs. Franklin D. Roosevelt.

Actors make too much money for their own good. . . . I know several actors who are being made nervous wrecks by the money they make.
—Walter Huston, film actor.

News Behind The News

BY PAUL MALLON

Washington—The surface serenity of this campaign is deceptive. Just because the candidates are not making noisy news does not mean that things are as lofty and impersonal as they seem. From the inside, to date, this is easily the most shrewdly schemed contest in modern politics.

Mallon

—CAUGHT—

Around the White House, there is no outward evidence that a campaign is in progress. President Roosevelt's calling lists rarely contain the name of a politician. His public utterances are devoted mainly to selected subjects of the moment, such as drought relief expenditures, flood control, international affairs.

Chairman Farley and the lowly politicians are kept at headquarters in New York. They are on their own, out of the White House picture. The President is presumed never to talk to anyone about such mundane thing as votes.

This perfect campaign strategy might have proceeded undetected for an indefinite period, except for Mr. Roosevelt's slip in getting caught attending an extraordinarily secret meeting of Maryland politicians at the Welles hideout near here few days back. A Maryland politician naturally let a Maryland news friend know all about the meeting. Subsequent White House denials that any politics was involved only served to remind all political observers that there was not supposed to be any politics in drought, flood control or international affairs either.

Thus was unleashed the current flood of comment concerning the smartness of Mr. Roosevelt's indirect campaigning methods.

—MANEUVERING—

The basic idea is not new. Essentially it is the same strategy employed by Mr. Coolidge in his campaign for re-election, only it has been carried much farther. (A wise politician once said: "Politics is like war; always changing but always the same; you always develop strategies, but you never drop any of the old ones.")

You can see the extent of the maneuvering by measuring what has happened so far, from the Philadelphia convention floor up. While the campaign is supposed to have not yet begun officially, Mr. Roosevelt has made these following swift strokes to crowd his opponent into the background and to draw public attention to his accomplishments:

—FOREIGN AFFAIRS—

Centered attention on the rescue of Americans in Spain and protection of American property there, in contrast to previous lack of interest in "dollar diplomacy" during the Cuban revolution and the Ethiopian war.

—SPEAKING—

A few days after Governor Landon announced his first big speaking engagement at Chatauqua, New York, the Democratic national committee adviser on the religious note, Stanley High, hastily made an engagement for Mr. Roosevelt to speak there ten days ahead of Mr. Landon. In recent presidential campaigns, none of the candidates has considered Chatauqua worth attending. The significant subject chosen by the President for his speech was "Foreign Affairs", in line with what Democratic politicians have been saying, that Landon, a Governor of Kansas, could not possibly know anything about foreign affairs.

—FLOOD CONTROL—

This is the subject of the moment. It has been stressed as the reason Mr. Roosevelt returned from Hyde Park and the reason for his present trip. Of course, local communities receiving money appropriated for flood control from the last session of congress will naturally connect them with the President's visit. But the unstressed main purposes of the trip were to make the foreign affairs speech, and to have Mr. Roosevelt show himself in Cleveland which has no flood control problem) on the day that the Coughlinites are meeting in convention there.

—DROUGHT—

Administrative relief activities in the last month have called daily attention to Mr. Roosevelt's policies, revived the rural resettlement administration, caused the President to arrange another non-political inspection trip next month.

Note—Few politicians on either side will question the complete legitimacy of this type of campaigning, recognizing only the cleverness of it. The only deep political inferences they see is that it may indicate far more presidential doubt about the outcome than Farley has conceded to date.

—OPEN HOUSE—

The Landon strategy has likewise been lifted from the Coolidge book, but from a different chapter.

While Mr. Roosevelt's basic problem is to call attention to his accomplishments without seeming to be doing it, for political purposes, Governor Landon's is to keep the biggest possible open door and open house for all who want to vote against Mr. Roosevelt.

Political grandfathers know the country has voted negatively more often than affirmatively in presidential elections. In 1920, it was not so much pro-Harding as anti-Wilson; in 1924, afraid of La Follette as much as for Coolidge; in 1928, anti-Smith; in 1932 against more of Hoover. This year most political seers agree the outcome will be decided by the size of the anti-Roosevelt, not the strictly pro-Landon vote.

Juvenile G-men reproduce the sound of tommy-guns by repeating rapidly, "ha-ha-ha-ha-ha," bearing out theories of pessimists that it's a crime to laugh.

DELTA GIVEN 4-H AWARDS

Nahma and Stonington Club Members Win Scholarships

Delta county 4-H club members won places on the state honor roll and the list of scholarship winners for outstanding work on winter projects.

The Upper Peninsula winners are as follows:

Clothing, first year — Emily Cieala, Menominee.

Clothing, second year—Jerraine Rajala, Painesville, Ontonagon.

Summer outfit—**Mildred Michaud, Wells, Delta.**

Wool garment—Jean Roe, Dafter, Chippewa.

Girls own room—Isabel Raynard, Pickford, Chippewa.

Advanced projects — Selma Hanson, Painsville, Ontonagon.

Scholarship winners—**Francis Hruska, Nahma,** and Leona Tousignant, Marquette.

Handicraft, first year—George Johnson, West Ishpeming, and John D. Brawley, Gould City.

Handicraft, second year—**Harold Peterson, Bark River;** Waine Ruchomaki, Ishpeming; John Kass, Menominee; Walter Wiceicch, Perronville; and Emil Kujala, Rudyard.

Handicraft, third year—**Andrew Skaug, Stonington;** Camille Burdeau, Lake Linden; Edward Latva, Rudyard, Chippewa.

Handicraft, fourth year—Roy Szoke, Daggett; Francis Piche, Brimley; Richard Bellville, Gould City.

Handicraft, fifth year—John Holochwort, Perronville, and Kenneth Leveille, Gould City.

Handicraft, sixth year—**Donald Rauls, Nahma.**

Handicraft, seventh year—**Donald Douville, Nahma.**

Scholarship winners—**Andrew Skaug, Stonington,** and John Holochwort, Perronville.

Must Pay For 'Made Land'

Portland, Ore., (AP) — Portland is building an airport by dredging sand from the river bottom, but must pay the state land board 10 cents a cubic yard.

Non-navigable rivers and small streams are the property of the persons through whose lands they flow.

3 Big Fair
DANCES
—at the—
COLISEUM
TUESDAY, AUG. 18
ARCH ADRIAN
FRIDAY, AUG. 21
TOM TEMPLE
Dancing 9:30 to 1:30
Adm. 9 to 9:30
Men 25c Ladies 15c
Adm. After 9:30
Men 35c Ladies 25c
SATURDAY, AUG. 22
CLAYT LE DUC

Fair Director

J. E. Brennan of L'Anse is a new member of the board of directors of the Upper Peninsula State Fair. He represents Baraga county on the board.

Delegates Leave To Attend State Legion Convention

Several Escanaba American Legion and Auxiliary members are in Lansing this week, attending the state Legion convention. The local delegation includes Miss Gertrude Grandchamp, Mrs. Josephine Campbell, Mrs. John P. Greis, Mr. and Mrs. Emmett Meehan, Mr. and Mrs. N. P. Thompson.

Escanaba's Legion delegates are pledged to vote for Guy M. Cox of Iron River for state commander. Mr. Meehan is chairman of the local Sons of the American Legion committee, and will gather information at the state convention, preparatory to establishing a S. O. T. A. L. unit in Escanaba.

Ingersoll Loses In Damage Suit

In a written opinion from Judge Frank A. Bell, received Saturday by P. A. LeClaire, Delta county clerk, a judgement in the sum of $250 is granted Westly Ruttan, Canadian resident, in his damage suit against Robert Ingersoll of Escanaba which was heard during the July term of Delta county circuit court.

The lawsuit grew out of an automobile accident, in which cars driven by Mr. Ingersoll and Mr. Ruttan collided near the Whitefish river bridge on US-2. The judge ruled that the plaintiff should recover in the amount specified.

Mr. Car Owner
How Is Your Speedometer?
We service and repair all makes of speedometers.
RICHIE
Electric Co.
Back of Fair Store
PHONE 210

Much Activity Already At State Fairgrounds

Early interest was shown in the Upper Peninsula State Fair yesterday as large crowds went out to see the moose and the preparations that are being made for the exposition.

The midway, with buildings and tents going up, resembled a boom town in its early building stages. Church tents started to serve meals yesterday, and several concessions were making preparations for an early opening.

The second moose—a large cow—arrived from the Cusino game refuge 9:15 o'clock last evening to join the bull moose, which was transported here by motor truck Friday night. The moose exhibit is attracting large crowds.

Because of the interference with the work in the grounds, the general public will be barred at the gates until the official opening, it was decided by the management. Only those persons having something to do with the preparations being made for the fair will be admitted.

The race track is in excellent shape as a result of the recent rain, H. J. Rushton, manager of the fair and well known horseman, stated yesterday.

All space in the exhibition building has been sold already, Secretary R. C. Pryal reported. The Upper Peninsula Development Bureau's world's fair exhibit arrived yesterday, and will be assembled under the supervision of Secretary-Manager George E. Bishop of Marquette on Monday. The exhibits of the U. S. and state departments of agriculture are being set up.

A new public address system has been installed in the grounds and was found to be working effectively when tested yesterday.

Roosevelt Has Edge In Montana-Lawrence

BY DAVID LAWRENCE

(Copyright, 1936, Escanaba Daily Press)

Helena, Mont., Aug. 15.—This is one of the states where the labor vote counts decisively, and it is ranged strongly on the side of the Roosevelt candidacy. Also, with a population of 530,000, relief was given to around 100,000 persons. This helps the New Deal campaign.

Careful appraisal by persons who know this state very well would seem to indicate that the President will carry it. The Gallup poll first put Montana in the Republican column and recently switched it to "borderline," but there is no evidence here that the state has changed at all from the set position it has had for several months—a pro-Roosevelt state.

G. O. P. Hopes for Breaks

Republicans are hopeful of the "breaks," and plenty of them are possible if the factionalism that has arisen inside the Democratic party should develop or if the Lemke-Coughlin-Townsend tickets should begin to acquire any strength. For these third party tickets draw votes from Mr. Roosevelt rather than from Mr. Landon.

But as the situation stands today, I find that well-enformed persons even of Republican leanings concede privately that there is only a fighting chance of winning the state and that, if the election were held tomorrow, the Roosevelt party would carry it by anywhere from 30,000 to 40,000 votes. In 1932, Mr. Roosevelt carried Montana by 49,000.

The chances of reducing the Roosevelt vote to something around 10,000 or 15,000 are dependent upon the third party movements and possible friction inside the Democratic party itself. Representative Monaghan, who came within 2,000 votes of defeating Senator Murray for the Democratic nomination, is planning to run as an independent. In a three-cornered race, the Republicans hope to gain strength.

Depends On Third Party

There are some here who believe the Townsend-Coughlin-Lemke ticket will draw farmer votes away from Roosevelt in eastern Montana. This might be thought to parallel the situation in 1924 when the late Senator La Follette was running on an independent ticket. But actually conditions are not the same. For example, Senator Wheeler Democrat of Montana, was then running on the vice presidential ticket with Mr. La Follette and there was enough local strength here to give the third party ticket quite a prestige.

Thus Calvin Coolidge polled 74,000 votes, La Follette 61,000 and John W. Davis 33,000 in Montana in 1924. It will be noted that the combined La Follette and Davis vote was just 20,000 in excess of the Coolidge vote.

If the third party ticket were well-organized and put on an intensive campaign, this would be fertile ground for its appeal, as there is a large radical vote here which lately has been tied up with the Democratic party. Mr. Landon's chances of carrying the state as a minority candidate are, therefore, entirely related to what the third party amounts to, and I cannot find many trained observers hereabouts who seem to think much can be expected by the Landon managers from that source, though they frankly admit that in mid-August it is difficult to say what may materialize in September and October.

The third party idea has usually been pooh-pooed as a negligible factor in our elections, but we have not yet had the experience of what a third party of the radical type may do in a close election year. It is not often considered that in 1924 there were 11 states in which Calvin Coolidge did not get a majority of the total vote cast for the three candidates and that he won 64 electoral votes even though he was a minority choice of the voters.

1924 Election Figures

It didn't matter so much in that election because Mr. Coolidge had a wide margin anyhow, but it is interesting to note the states in which the radical appeal in 1924 took votes from the major parties and to consider what might happen if, this year, the Townsend-Lemke-Coughlin appeal were as effective in subtracting Democratic votes as a third party was 12 years ago. Using round numbers, here is the table of the 1924 states in which the La Follette party forced a minority victory for a nominee whose platform and speeches were far more conservative than were those of his Democratic opponent:

	Rep.	Dem.	La F.
Idaho	69,000	24,000	54,000
Maryland	162,000	148,000	47,000
Missouri	648,000	572,000	84,000
Montana	74,000	33,000	61,000
Nebraska	218,000	137,000	106,000
Nevada	11,000	5,000	9,000
New Mexico	54,000	48,000	9,000
North Dakota	94,000	13,000	89,000
South Dakota	101,000	27,000	75,000
Utah	77,000	47,000	33,000
W. Virginia	288,000	257,000	36,000

In every one of the foregoing states, the combined La Follette and Davis vote was greater than the Coolidge vote, and it will be observed that nine of the eleven states were in the west, where it might be assumed that the appeal of the Townsend plan and the Lemke doctrine is strong.

Father Coughlin's power to influence votes is largely in the middle west and in the east so that it is logical to appraise the importance of the third party ticket not in terms of its own inherent strength in electoral votes—for La Follette got only 13 electoral votes in 1924—but in the possible effect on Governor Landon's chances to repeat the Coolidge experience with 64 electoral votes. This would be an important bloc of electoral votes in a close election. The third party in 1936 holds the political key to much of this western country.

Cattle May Flee Mexico

San Angelo, Tex. (AP) — Livestock men here say many American cattle owners in Mexico are looking toward the United States for grass land, fearing political unrest. Thousands of cattle are expected to stream across the border if trouble occurs in the interior.

Those Who Know Get Hurt

Topeka, Kas. (AP) — A railroad solicitor reports his investigation of Kansas rail crossing accidents reveal that most accidents happen to persons familiar with the intersection.

Let's Play in the Sand

—Daily Press Photo

Shirley Ann Johnson, 600 North Ninth street, and her little sister, who enjoy building sand castles at the north shore bathing beach.

Hotel Men Opposed Check Cashing Order, Says Vendors' Head

The protest against the Michigan Liquor Commission order prohibiting the cashing of checks in liquor establishments voiced at the meeting of the Upper Peninsula Liquor Vendors association in Iron Mountain was in compliance with the desires of the hotel men, it was explained by Leonard Murray, president of the organization.

The hotel men feel that much inconvenience would be caused to the traveling public if hotels were barred from cashing checks for their guests, Mr. Murray explained. This is a service that has been long established in hotels, and if they were prohibited from continuing it just because they have a bar in their establishments much annoyance would result, he added.

Buy and Sell the Classified Way.

Forest Facts Depicted In Exhibit At U.P. Fair

There is an old saying that when Mahomet could not go to the mountain, the mountain came to Mahomet. Similarly, since all of the people could not go to the forest, the forest has come to the people by means of the U. S. Forest Service exhibits which will be on display at the Upper Peninsula State Fair this coming week.

Two deer that were born last Spring in the Hiawatha Forest will tell the story about fire. One deer was unable to escape the flames. The other was badly singed, but by aid of the CCC boys and the camp Doctor, he made the grade. Evidence of his health is manifested by the fact that he demands three quarts of fresh milk daily.

"They Cut Down the old Cedar Tree" to the tune of the song "They Cut Down the old Pine Tree" will be there with its story since the time it sprouted from a seed 453 years ago. A cross-section showing the rings is connected by means of electrical contact points to a panel pointing out the various historical events of importance that took place during the life of the tree.

What the CCC boys do in connection with conservation is depicted by a series of enlarged snapshots 18"x21" in the Forest Service art gallery.

The Fair goer is able to test his knowledge of what not to do in the woods by a mechanical arrangement entitled "What's Wrong in this Picture". A camp scene is portrayed in colors by Forest Service artists and in this picture are depicted the common errors in camping etiquette. By means of an electrified board one can check his efficiency in camping etiquette.

Where to go and where there are improved camp grounds within the forest boundaries are fully portrayed by a recreational exhibit showing the routes of travel and the designated camp grounds in the Hiawatha and Marquette National Forests.

One of the Forest Service foremen that knows deer has made a model of a deer yard in winter. The average hunter who rarely gets into the woods in the winter time and also those who never hunt will be able to see the avenues and the streets that deer mostly frequent in the winter, commonly spoken of as a deer yard.

MOSQUITO CAMPAIGN RUINS PUNK MARKET

Honolulu (AP) — The mosquito punk market here has hit bottom, and merchants blame the FERA.

They say the relief agency's mosquito extermination campaign has been so successful they have been caught with large stocks of punk they cannot sell. Efforts failed to make the government a customer.

Equip Now With
New Modern
Light
FIXTURES
See Our Showing.
LICENSED CONTRACTOR NO. 2701
NEEDHAM
Electric Co.
Phone 5

WELCOME STATE FAIR VISITORS

PETERSONS SAY "SCRAM" TO SUMMER
WITH THEIR
FALL SHOWING

COME . . . SEE WHATS NEW!

It's time for new Fall clothes . . . so toss away your straw hat and bring the family down to see our complete showing of what's new in Fall footwear.

FOR MEN . . .
Bigger and better than ever is our collection of Men's Fall Shoes—Smart styling, honest construction, fair price and large selection are just a few of the reasons for choosing here—prices from $2.95 to $7.50

FOR CHILDREN . . .
Its time now to consider school shoes—Our new Fall displays make this annual fall problem easy. Children's newest from $1.00 to $2.95

FOR WOMEN . . .
New styles—new colors—new leathers—a whole book could be written about our Fall showing of women's shoes and still not do them justice. Exciting styles interestingly priced $2.65 to $5.95

PETERSON'S
SHOE STORE.... Since 1900
THE HOME OF PETER'S SHOES

STORIES IN STAMPS

By I. S. Klein

TRIPLE WALL OF DEFENSE

FIFTEEN hundred years ago, the Byzantine Emperor, Theodosius II, built a series of walls before Constantinople, now Istanbul, that withstood severe attacks upon the city throughout the centuries. For a distance of four miles, from the Golden Horn to the Sea of Marmora, three lines of heavy masonry were built.

The first wall was a mere breastwork. The second wall rose 25 feet, and the third wall towered over the second by 15 feet. The three lines of defense were impregnable to attack by medieval means.

But, in the 15th century, came gunpowder—and the Turks. When Mohammed II attacked Constantinople, his guns ripped breaches in the thick walls faster than the Greeks could repair them. Still, the Turks could have been held back, but, by an unusual strategy, the invaders moved their navy around to the north of the city and Constantinople fell before a renewed onslaught.

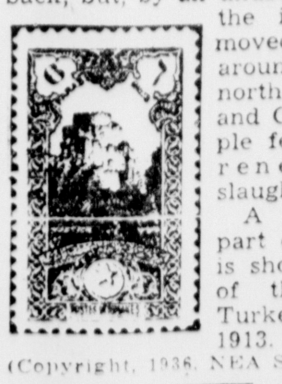

A picture of part of this wall is shown on one of the stamps Turkey issued in 1913.

(Copyright, 1936, NEA Service, Inc.)

NEXT: Is the giraffe really mute? 10

HAUL AT LOWEST COST IN CHEVROLET TRUCKS

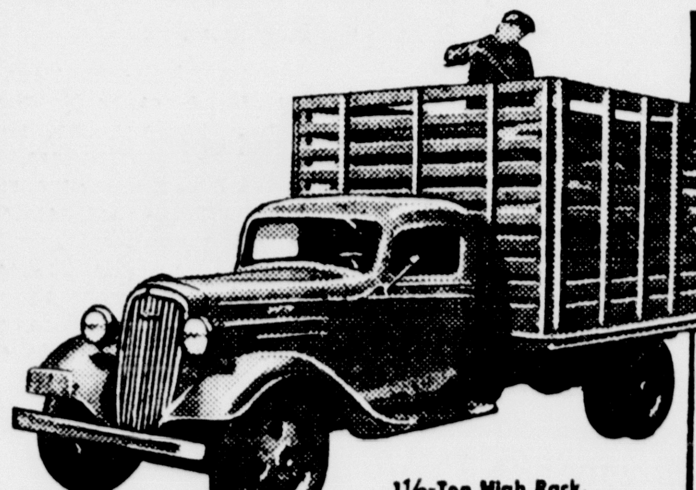

1½-Ton High Rack, 157-inch Wheelbase—$755

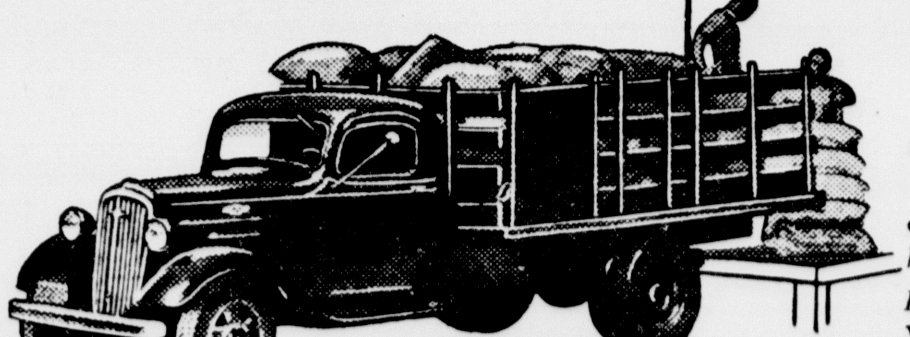

1½-Ton Stake, 157-inch Wheelbase—$730

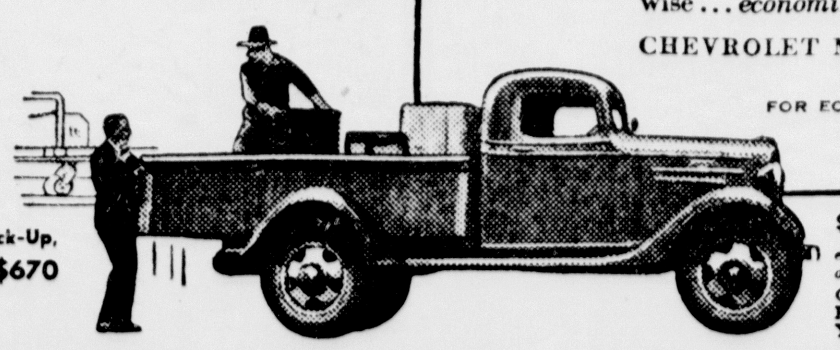

1½-Ton Open Express Pick-Up, 131-inch Wheelbase—$670

THESE big, sturdy Chevrolet trucks will haul full-capacity loads over short or long routes, over smooth or rough roads, without coaxing or coddling. *Because they have the greatest pulling power of any truck in the entire low-price range.* And they will haul these loads at savings which will surprise you. *Because Chevrolet is the most economical truck in the world today for all-round duty!* Chevrolet trucks have every feature for better, more economical service, including High-Compression Valve-in-Head Engine, New Perfected Hydraulic Brakes, Full-Floating Rear Axle on 1½-ton models, and New Full-Trimmed De Luxe Cab. Be wise... *economize*.... Haul at lowest cost in Chevrolet trucks!

CHEVROLET MOTOR COMPANY, DETROIT, MICHIGAN

FOR ECONOMICAL CHEVROLET TRANSPORTATION

$360 AND UP. *List price of the half-ton chassis at Flint, Mich. Special equipment extra. Prices quoted in this advertisement are list at Flint, Mich., and subject to change without notice.*
GENERAL MOTORS INSTALLMENT PLAN—MONTHLY PAYMENTS TO SUIT YOUR PURSE

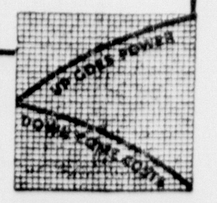

BRACKETT CHEVROLET COMPANY
ESCANABA—MICHIGAN

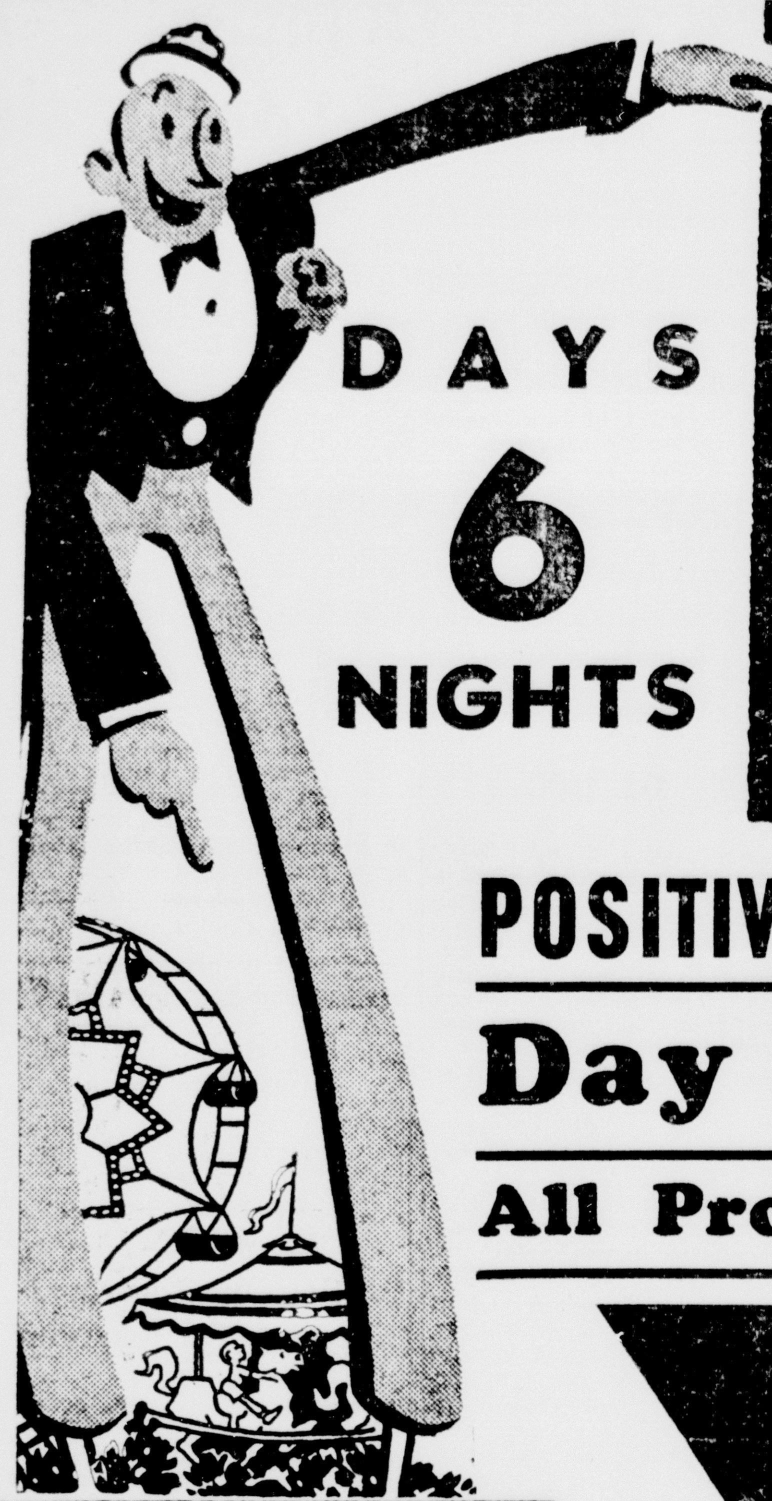

DAYS 6 NIGHTS

UPPER PENINSULA STATE FAIR

POSITIVELY THE GREATEST 25c ENTERTAINMENT VALUE EVER OFFERED!

Day and Night at the State Fair Grounds---Escanaba

All Programs Scheduled on E. S. T. - - LOTS OF PARKING SPACE!

• EDUCATIONAL •

SEE

The Wild Life Exhibit

Complete showing of Upper Peninsula wild life featuring a family of

MOOSE

From Isle Royale!

SEE

The Upper Peninsula Derby

The first running races ever staged by the U. P. State Fair. Confined to U. P. horses only. Wednesday afternoon only at the U. P. State Fair.

SEE

The Spectacular Fireworks

Thearle - Duffield's most sensational Fireworks programs each nite in front of the Grandstand.

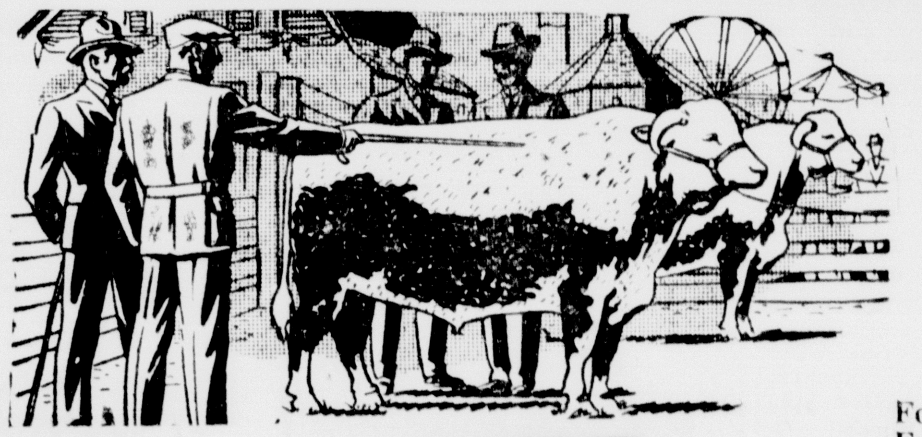

Interesting EXHIBITS

The Upper Peninsula's Best!

For Prize Ribbons and Cash Awards in Horses, Cattle, Sheep, Swine, Poultry, Farm Produce, Fruit, Dairy Products, Honey, Pantry Stores, Flowers, Needlework, Fine Arts, Machinery, Educational Exhibits and Mercantile Displays.

EACH DAY

Before the Grandstand

Comedy, Thrills, Spills, Clowns, Acrobats, Big Time Circus and Vaudeville Acts

BRING THE CHILDREN

Visit Every Interesting Exhibit

Make a Day of It Picnic on the Grounds

REGULAR MEALS SERVED

and Dozens of Lunch and Refreshment Places

REMAIN FOR THE GREAT EVENING SHOWS

No Private Amusement Enterprise Could Possibly Offer You So Much for So Little

MIDWAY SHOWS • RIDES • ATTRACTIONS
CONTINUOUS DAY and NITE PERFORMANCE

ENTERTAINING

Horse Racing Program

TUESDAY, AUG. 18, 1936

2:26 Pace—3% Entry fee, 1% to start ...$500.00
2:30 Pace, 3 year olds eligible — 3% Entry fee, 1% to start ... 400.00
2:10 Pace—3% Entry fee, 1% to start.... 500.00

WEDNESDAY, AUG. 19, 1936

Running Races for Upper Peninsula horses only, U. P. Derby
2 dashes $150.00
Special race, 2 dashes 100.00
Farmers Race, 1 dash 50.00
2:16 Trot—3% Entry fee, 1% to start ... 500.00
2:18 Pace—3% Entry fee, 1% to start ... 500.00

THURSDAY, AUG. 20, 1936

2:30 Trot, 3 year olds eligible — 3% Entry fee, 1% to start ...$400.00
2:20 Trot—3% Entry fee, 1% to start ... 500.00
2:15 Pace—3% Entry fee, 1% to start ... 500.00

FRIDAY, AUG. 21, 1936

2:24 Pace—3% Entry fee, 1% to start ...$500.00
Free-For-All—3% Entry fee, 1% to start 500.00
Consolation Race 300.00
Cups will also be awarded.

EXCITING

EACH Nite

Before The Grandstand The Gorgeous And Sensational Musical Extravaganza

"SOARING HIGH"

A splendid cast of 75 artists with such well known stars of musical comedy and opera as Florence Tennyson, Phillip Pine; Tyler, Thorn & Post, Lottie Mayer, Jr., the famous "Disappearing Water Ballet" and a host of others. The Upper Peninsula State Fair Booking Agency rates this show as the best ever to visit the U. P. State Fair surpassing even last year's brilliant performance.

Spectacular Fireworks Program At The Conclusion Of Each Nite's Grandstand Show.

SPECIAL DAYS

Tuesday—Children's Day	Saturday—Farmer's Day
Wednesday—4-H Club Day	All U. P. Amateur Night (Extra Grandstand Attraction)
Thursday—Governor's Day	Sunday—Homecoming Day
Friday—Conservation Day	

ADMISSION...

Adults to Grounds	25c	Automobiles Parking Space	25c
Children	15c	Truck Privilege	$4.00

Special rates to tourists and campers who intend to stay entire week on the grounds

New Stand, reserved seats	50c	New Stand, seats	25c
Box Seats			75c

TUES., WED., THURS., FRI., SAT., SUN.--AUGUST 18, 19, 20, 21, 22, 23

25¢ BUYS YOU A $1,000,000. HOLIDAY

LIQUOR POLICY STILL PUZZLE

Ruling On Pay Checks Draws Protest From Gov. Fitzgerald

BY WILLIAM R. MULLER
Associated Press Staff Writer

Lansing, Aug 15 (AP)—Regulations adopted recently by the state liquor control commission led Governor Fitzgerald today to consider abandoning his "hands off" policy on administration of the liquor act.

The Governor indicated he will ask liquor commissioners to modify their recent ruling prohibiting licensees from cashing workmen's pay checks. Labor leaders, licenses and restaurant keepers have protested the rule and their protests have reached Governor Fitzgerald's office.

May Cause Trouble

Expressions of dissatisfaction with the commission's failure to explain its reasons for recently adopted regulations came from the Governor during the week. Saturday he said he would discuss the problem with John S. McDonald, commission chairman.

Republicans would prefer that no further opportunity for dissesion between the Governor and the liquor commission arise between now and the end of the election campaign. However, they realize controversy over constantly changing liquor commission regulations may prove harmful unless the Governor steps in to quiet the troubles.

"I have no objection to a commission regulation forbidding liquor and beer retailers to extend credit to customers," the Governor said. "But, a working man's pay check is his own property. As I understand it, the recently adopted rule prevents any legitimate restaurant with a beer license from cashing checks of any kind. I think that rule could well be modified."

Test Case Started

Another recent commission rule prevents any retail licensee from selling the product of more than three Michigan breweries or more than two out-of state breweries. Brewers have started a test of the commission's power to enforce that rule in federal court.

"I never have learned what is behind that rule," Governor Fitzgerald continued. "I am unable to discuss it now, but I will be after talking to the commission."

McDonald was adamant in his declaration that the check-cashing rule will have his full support. He was determined also to take drastic measures to enforce a Michigan boycott on the beer of the Joseph Schlitz Brewing company, of Milwaukee, which has been barred from the Michigan market following failure to pay the commission a $2,000 fine.

Bad For Campaign

"Schlitz may be within the law in shipping beer into Michigan", McDonald explained. "When distributors attempt to sell the beer, it will be another question. We will refuse tax stamps for Schlitz beer."

Friends of the Governor were annoyed by the promised jangle over liquor on the eve of the campaign. They recalled that the Governor and McDonald clashed once before over liquor issues, and at that time Governor Fitzgerald announced he would leave administration of the act to the commission. He has avoided attending any commission meetings, but his friends feel he is blamed for any disturbing regulations.

"I want it clearly understood I had no part in adopting the recent regulations for the beer business," the Governor said. "If these new regulations are justified, I will expect commissioners to explain to the people the grounds for their adoption."

The Governor disclosed he had discussed the new regulations with commissioner Frank E. Gorman and asked that proper publicity be given the causes for the regulations which have aroused the dispute.

Grunow

ALL WAVE RADIOS

GEORGE'S RADIO SHOP
705 So. 15th St.
PHONE 705

GRAND MARAIS

Grand Marais, Mich.—Miss Argy Masse has returned from Detroit where she has been visiting relatives for the past month.

Mr. and Mrs. Ray C. Pelett, and Miss Dorcas Schneider of Kalamazoo are spending their vacation at Sauble Lake. Mr. Pelett is Dean of Western State Teachers college.

Recent guests of Mr. and Mrs. Arthur Goupelle were Mr. and Mrs. Haller and family of Detroit.

Mrs. Mathilda Thomas spent Thursday with Mrs. Albert Nelson in Seney.

Mr. and Mrs. Lee Bush and family of Royal Oak are visiting relatives here.

Mrs. Sarah Sinical accompanied by Mr. and Mrs. Frank Trembly of Detroit motored to Seney Thursday to visit friends.

Mrs. Louis La Fave of Detroit is visiting friends here.

Recent guests at the home of Mrs. Wm. MacIvor were Mr. and Mrs. Herbert H. Holden of Detroit, Mr. and Mrs. F. G. Gould of Fenton, Mr. and Mrs. Joseph Movawk of Chicago and Miss Doris Withey and Miss May Munshaw of Lansing.

Recent guests at the Green Shingle Inn were Miss Helen Gollesben, William Brown and Miss Marie Baumgardner of Detroit; Mr. and Mrs. Chas. Heingel, Cleveland, Ohio, Harry W. Kaufman, New York City, Freddie Miller, Detroit, Mr. and Mrs. A. B. LaFleur, Litchfield, Mich., Mr. and Mrs. Chas. Blake, Mt. Pleasant, Mich., H. H. Mc Govern, Seney and Ben Krohlock, Chicago.

The life of a single hair on a person's head is estimated to be six to 10 years.

Riggins, Idaho (AP)—Although the Salmon is called "The River of No Return," seven members of a Utah exploring party came back. Led by Dr. Russell G. Frazier, Bingham sportsman, the navigators arrived here safely although two of their four boats were torn to pieces in the rapids.

How State Fairgrounds Will Appear This Week

Photos by Selkirk Studio

Here is the noisy, glittering midway through which many visitors to the Upper Peninsula State Fair will walk this week. The top view show the western end of the midway near the Main Exhibition building, while below is shown the center area. Many new attractions will be offered to fairgoers this year.

Directors of U. P. Fair Outline Their Exhibitors Policy

Manager H. J. Rushton, manager of The U. P. State Fair, wishes to call attention of the fairness to all exhibitors in the following foreword of the Premium List as approved by the Board of Directors:

The Act which created this Fair is entitled, "An Act To Promote the Agricultural and Industrial Interest in the Upper Peninsula of Michigan," so it was decided by the Board of Directors that no person except a resident of the Upper Peninsula of Michigan could become an exhibitor at this Fair. It was also decided to make the amount offered for premiums commensurated with the size of the Fair.

In examining the premium list, you will find that this Fair is offering twice as much for premiums as any other Fair of similar size. Limiting exhibitors to residents of Upper Michigan, the exhibitors will receive as much, if not more, than they received under former conditions. In the past, professional showmen have taken a large amount of the premium money offered at this Fair; which your management felt was not fair to the local exhibitors.

The horse racing this year will be far above anything ever witnessed in Northern Michigan and should attract those who love good, clean sport.

The Michigan Horse Breeders' Association of Southern Michigan will send seventeen head of horses of all ages to this Fair. These horses were exhibited at the International Show at Chicago last year, but remember, these horses will not compete for prizes. They should be a great attraction to the agricultural interest of Northern Michigan.

The show that will be given in the afternoon and evening will be the same show that will be given at all of the large Expositions in the country. It will be a $3.00 show, and you can attend for the small price that was charged last year. It will be an entirely new show. With this show will come one of the best quartets in North America, which will entertain you, both in the afternoon and evening, with old-time melodies. Gate Admission will be twenty-five cents, Grandstand, twenty-five cents, Reserved seats, fifty cents, Box seats, seventy-five cents.

We trust that the citizens of the Upper Peninsula of Michigan will realize that this is their Fair and that its success or failure depends on the interest they take in it. If you stop to think that the Board of Directors and the Management of this Fair are working without salary, simply to give you one of the greatest agricultural and industrial exhibits that has ever been shown in this north county, we are sure that you will make an extra effort to assist us, at least by your presence and cooperation.

We assure the patrons of this Fair that every show on the grounds will be a high-class show, that there will be no questionable shows permitted to run, so bring your family and enjoy the Fair.

Local Judge Called In Menominee Case

Probate Judge Frank J. Mileski has been called to substitute for Judge K. O. Doyle in a contested will case to be heard at Menominee next Saturday morning. The question at issue is to determine the legality and vilidity of a will which is being contest by some dissatisfied heirs, and the Delta county judge will be asked to make a decision in the matter.

Turn now to the Classified Page.

St. Francis Hospital

Grace Hamilton, 1416 First Avenue South, submitted to an operation for relief from appendicitis.

Thomas Tousignant, Schaffer, is a medical patient.

Mrs. E. M. Richer, 1205 First Avenue South, was admitted for treatment.

Alice Dumas, 318 South 12th street, is a surgical patient.

George Standish, Chicago, was admitted for treatment.

Charles Lefebre, 404 South 13th street was admitted for treatment.

Mrs. Jack Beach, 601 South 11th street is a medical patient and is not allowed visitors.

Three unruly prisoners who were locked in a strong cell in a Colombo prison escaped because white ants ate away the brickwork around the window bars.

He May Be George or Bill to You, But---

UNION MADE

At Home He's Emperor Smith

And there're hundreds of Emperor Smiths right here in this city . . . and at night at home in his castle, when cares fade away, there's nothing more comforting than a glass of SILVER CREAM, that extra pale Menominee Beer, that brings real relaxation. And what's more, Empress Smith knows that ordering by the case is both economical and convenient.

Delta County Bottling Works
—DISTRIBUTORS—
1808 Ludington St. Telephone 487

MENOMINEE MARINETTE BREWING CO. MENOMINEE, MICH.

BEER — THE TEMPERANCE DRINK OF THE NATION

Have Automatic Heat and SAVE up to 50%

. . . with this doubly guaranteed Automatic Coal Burner

Would you like to have your furnace fired automatically and controlled from a thermostat on the wall like an oil or gas furnace? Would you like to cut fuel bills in *half—even over hand firing?*

Then investigate this new Fairbanks-Morse Automatic Coal Burner. It is guaranteed by Fairbanks-Morse and *now* guaranteed by *Good Housekeeping* as advertised therein. It is the only stoker with exclusive, patented Fire-Trol that automatically controls the fire in all kinds of weather. Burns the most economical size of coal, and burns less of it. Assures uniform temperature. Banishes dusty ashes . . . basement stair marathons . . . fluctuating temperatures. Costs less to install than other types of automatic heating. Pay as you save. Let us prove it.

FAIRBANKS-MORSE *Automatic Coal Burners*

E. J. VINETTE

517 LUDINGTON ST. PHONE 1091

ABSOLUTELY FIREPROOF

Welcome---

UPPER PENINSULA STATE FAIR VISITORS

We Invite You to Make the Delta Hotel Your Headquarters

ESCANABA'S noted hospitality always begins at The Delta Hotel . . . the reason for which visitors readily appreciate after their first visit here. Modern in every respect it has outstanding features that combine to make it the city's best entertainment spot . . . To be exact:

1 Large comfortably furnished and modernly equipped guest rooms, all with hot and cold running water and the majority with shower, tub or both.

2 Four dining rooms with ample, expert help enabling The Delta to care for large crowds with a minimum waste of time.

3 A complete bar with experts in charge guaranteeing incomparable service. The Delta's modernistic Yellow Cocktail lounge and friendly Coffee Shop are the meccas for those desiring refined entertainment.

4 The Delta is air conditioned throughout permitting maximum comfort regardless of the weather outside. Service at The Delta from the management to the newest bell boy is a feature that you will thoroughly enjoy.

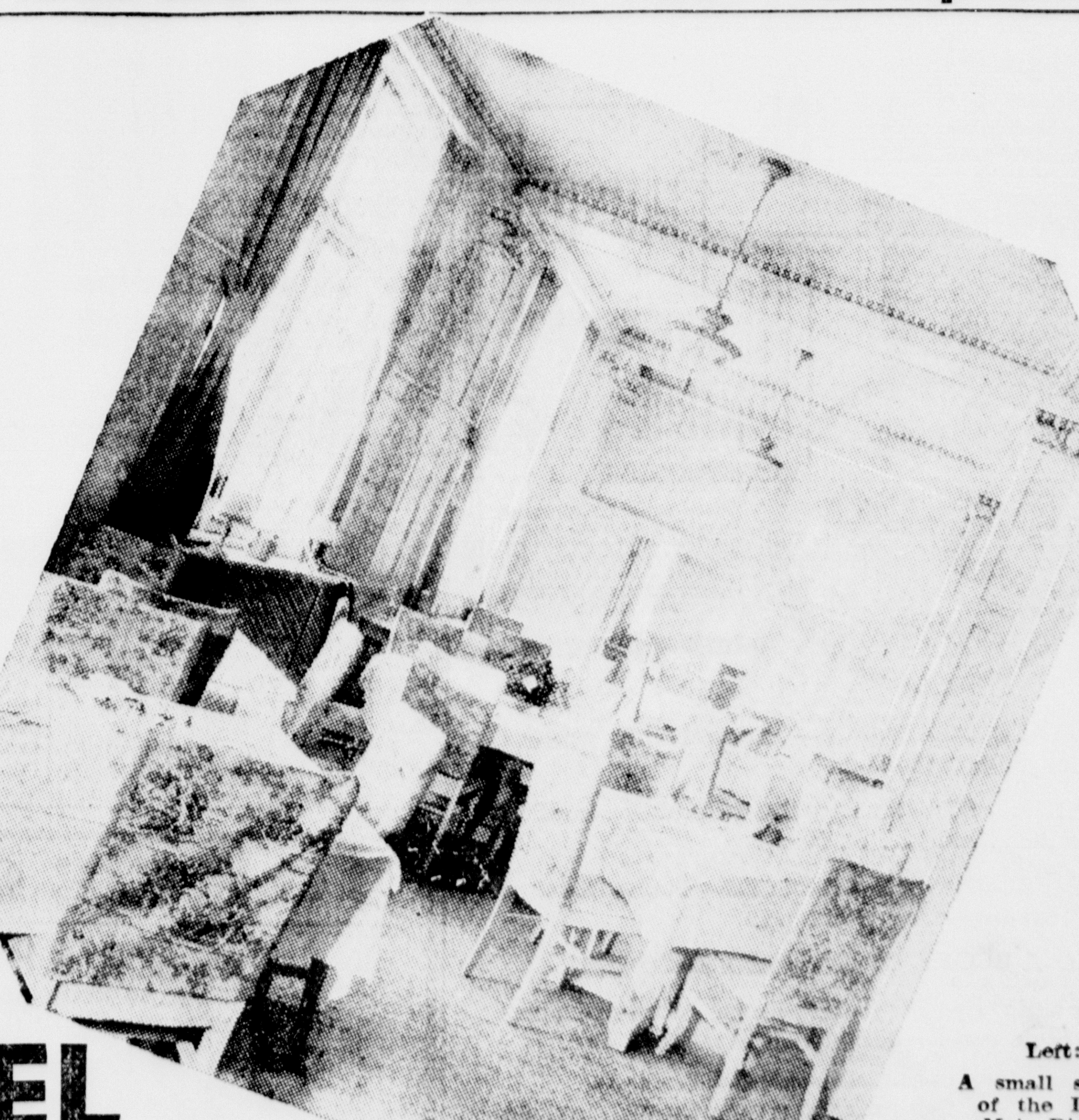

Left: A small section of the Delta Main Dining Room and Banquet Hall.

The DELTA HOTEL

Escanaba, Mich. • *C. J. Burns, Prop.*

Democrats Bid For Offensive By Steady Fire

By KIRKE SIMPSON

Washington—The assignment of that wasp-tongued, former Bull Moose colleague of Governor Landon, Secretary Harold Ickes, to subject the Republican candidate to the most biting attack yet made by the Democratic campaign management was more or less a "natural."

The ammunition for charges of inconsistency hurled at the Kansan virtually all came from the Ickes files as director of the New Deal effort to apply a depression cure to the oil industry.

Yet there is something else to be detected in that Ickes speech. It followed one by Governor McNutt of Indiana and the six-governor Democratic barrage of reply to the Landon acceptance speech worked up by the Roosevelt campaign strategists.

Cross Fire Is Strategy

It begins to look as though Democratic strategy calls for a steady cross fire at the Republican candidate from cabinet and state trenches. Having had some experience with the effectiveness of that sort of political attrition campaigning in the first days of the Hoover administration, when Democratic national committee guns were at it every day, a repeat performance against Landon seems impending.

The Republicans, or at least the candidate, might ignore any casual speech by a New Dealer firing at the Landon record. They can hardly dismiss a succession of speeches by cabinet officers and governors or leave specific charges such as Ickes made wholly unanswered. It may be the Democratic hope to drive Landon into a defensive attitude; one of explaining his own previous actions and words.

F. D. R. May Change Tactics

Maintaining the calm tempo of the Landon acceptance speech in a running debate of that sort would be difficult for a political veteran. It would be many times as trying for a man as new to the national political forum as the Kansas governor.

All this implies that a scheme of campaign widely differing from the tactics of his '32 fight may be in President Roosevelt's mind. Then he hammered ceaselessly at President Hoover and his acts and policies. If other New Deal warriors could sufficiently divert the Landon fire now at Roosevelt acts and policies it would put Mr. Roosevelt on the stump in an aggressive role, not on the defensive. That is always regarded as the best political strategy and Mr. Roosevelt is at his best oratorically looking ahead.

Cascara Booms Again

Bellingham, Wash. (AP)—With the price of Cascara bark back to pre-depression levels, experienced peelers are earning $6 to $10 a day gathering the commodity in the Washington woods.

Beach Development To Be Big Asset To Escanaba

—Daily Press Photo

Views of Escanaba's extensive beach improvement are pictured here as they were inspected by George Bean, new Escanaba city manager.

In the photograph at the left Mr. Bean is shown with city engineer A. V. Aronson as they watched the work of the sandsucker now engaged in opening up the outer channel for a yacht harbor. Lower right is the discharge pipe of the sandsucker, with the city manager and Councilman R. B. Stack near the center of the picture.

A pile driver may be seen at the left, completing the row of piling which will protect the yacht harbor entrance. At the upper right is a general view of the boat harbor development, with a portion of the boat pier and dock in the foregrund, and in the distance the huge pile of sand being dredged up to open a 200-foot channel and provide a natural island breakwater for the yacht basin.

Manistique News

SHORT POTATO CROP INDICATED

Farmers Who Have Kept Plants Clean Still Have Chance

The shortest potato crop in 70 years is indicated this year, Alphonse Verschure, prominent Schoolcraft county farmer, reported yesterday. More than 70,000,000 bushels will be harvested by American farmers this year than in 1935 and last year was by no means a good year for the potato grower.

The estimated yield for this year is 315,000,000 bushels compared with 387,000,000 bushels harvested last year.

Verschure asserted that his own potato crop is far behind his 1935 crop for this period but if ample moisture is received and if no early killing frost is experienced, the well known Schoolcraft farmer believes his crop can still reach a yield equal to last year when he harvested an average of 419 bushels per acre.

"For the past month the potato crop has remained practically dormant," Verschure said. "However, we have successfully warded off plant disease and by the process of roguing, all unfit potato plants have been eliminated. If ample moisture is received, the crop can increase an average yield of about 75 bushels per acre per week for the next several weeks. Except for the fact that the moisture received to date has been far below normal, the potato plants are in good condition. This was shown by the fact that in the roguing process, less than 1 per cent of the plants were undesirables and had to be removed."

Verschure who has been champion grower of the state several times declared that farmers who had not kept the potato plants disease free during the drought would probably have low potato yields this season because of the fact that disease worked more rapidly on plants weakened by lack of moisture.

Verschure who grows potatoes virtually entirely for the certified seed market is growing Russet Rurals while Russell Tennant, another Schoolcraft county farmer who has been particularly successful in potato growing is raising White Rurals. Tennant also grows potatoes for the certified seed market, rather than for table stock.

Pleads Guilty To Disorderly Charge

Alfred Pallin, employed at the Brown Dimension company, was arrested on a disorderly charge Friday after he had attempted to break through the picket lines with a deputy sheriff's badge. Pallin was arraigned before Judge W. G. Stephens Friday afternoon and was fined $10 when he pleaded guilty to the charge. The fine was paid.

Thunder Lake Is Boosted As Great Fishing Ground

An article in the September issue of Outdoor Life gives a boost to Thunder Lake, near here as a fishing spot. The article entitled "Where to Go—How to Travel" describes hunting and fishing conditions in many states of the union.

The part of the article which praised Thunder Lake as a fishing grounds was written by Dr. W. A. Belding, whose address was not given in the article.

Dr. Belding wrote as follows:

"I have fished in many places, but never with better luck or with more sport than in Thunder Lake in the Upper Peninsula of Michigan.

"I crossed the Straits to St. Ignace, then went west to Manistique, and on from there to where the road turns south to Cooks. There is a schoolhouse on that corner. From there I went north about 15-18 miles to Thunder Lake. The road is across the sand plains.

"I found bass and pike in abundance in the lake. It is best early in the season, when the fish often bite ravenously. I varied my fishing with bluegills, and never caught nicer ones. There are some good camping places along the shore, there are boats to be had, and cottages if desired. I saw deer on the way in, and fished for trout in a stream on the west side of the lake."

Heavy Rain Helps Firemen, Farmers

Rainfall which was the heaviest experienced here in months brought smiles to farmers and fire fighting authorities Friday afternoon and evening. The rainfall started in the afternoon and continued late in the evening.

About an inch of rain fell during the period which coupled with the general but not so heavy rain of Wednesday did considerable to relieve the forest fire situation and to cheer the farmers downcast after a long siege of drought.

All forest fire fighting crews were relieved from duty yesterday when the danger of new outbreaks was eliminated by the heavy rain. Some of the men probably will be returned to duty in a few days.

First Aid Lecture Will Be Given By Dr. Toivonen Here

Every mother is familiar with those accidents and emergencies common to the American home, but she does not always know what to do when they occur. In answer to this problem, Dr. Toivonen of the Michigan Department of Health will lecture on "First Aid" as it applies to the home Monday, August 17 at 2 p. m. at the high school and at 8 p. m. at the Lincoln school.

This will be the first of a series of eight lectures in the field of maternal and child hygiene which Dr. Toivonen has prepared for the women's classes here. Prompt temporary treatment of the proper kind when an accident has occurred or when a person has become suddenly ill is a valuable aid to the doctor in preventing serious consequences. First aid treatment of burns, ear ache, tooth ache, nosebleed, convulsions, colds, wounds and shock will be discussed at the first meeting.

Band Concert At Park Here Monday

The weekly band concert given by the W. O. W. band will be held at Triangle Park Monday evening starting at eight o'clock, George A. Hamill conducting.

Bertrand Roy, Of Ferndale, Injured In Auto Accident

Bertrand Roy, of Ferndale, Mich., received cuts about the head and possible rib fracture when a light coast he was driving struck a loose shoulder on US-2 one mile west of Blaney, yesterday morning at 9:10 o'clock. The car which was rounding a curve rolled over twice after Roy lost control of the machine and skidded for a distance of approximately 300 feet, finally coming to a stop in the middle of the road.

The machine valued at about $300 was completely wrecked but four passengers riding with Roy escaped without injury.

The passengers were Reney Roy, Ferndale; Van Friend, Royal Oak; Mike Mareski and Roy Pelletier, CCC boys of Camp Strong.

Roy was taken to Shaw hospitay in Manistique. The extent of his injuries will not be revealed until the X-ray examination is completed.

Sheriff William Laux and State Trooper Nels Friberg conducted an examination of the accident.

In 1909, President Theodore Roosevelt rode 98 miles in 17 hours on horseback. Three horses were used on the trip, from Washington, D. C., to Warrenton, Va., and return.

CITY BRIEFS

Miss Ruth Creeden left this week for Rochester, Minn., where she will take a nursing course at the St. Mary's hospital.

Mrs. Pete Babladelis, daughters, Leftheria and Eva, and son George, are visiting in Sault Ste. Marie at the home of Mr. and Mrs. Frank Kritselis.

Misses Lucille and Laura Mae Laurion and Clement Laurion returned to their home in Marinette Friday evening after spending the past three weeks at their cottage on Harrison Beach.

Mr. and Mrs. Frank Richards, of Pontiac, arrived yesterday morning to spend some time visiting with relatives.

Miss Margaret Fagan left Friday for Ann Arbor after spending a few days here visiting with her parents, Mr. and Mrs. M. Fagan, North Second street.

David Swanson and Edwin Nelson, of Chicago, are visiting in the city with friends and relatives.

Miss Margaret Campbell, of Detroit, is spending two weeks here as a guest at the home of Mr. and Mrs. T. H. Bolitho, Arbutus avenue.

Miss Marie Jacobsen is returning to her home in Escanaba after spending the past week at the home of Mr. and Mrs. William Gentz.

Mr. and Mrs. Earle Raiche left yesterday for Norway, Mich., where they will spend a week visiting with relatives.

Mr. and Mrs. Anton Kardell and daughter, Lillah, left for Rockford, Ill., yesterday morning after spending a week visiting with Mr. and Mrs. John Carlson, North Fourth street.

Mr. and Mrs. William Gentz are spending the week-end visiting in Escanaba at the home of Mr. and Mrs. Jacobsen.

Mrs. Harriet Olson, of Gladstone, was in the city yesterday.

Miss Ethel Johnson, who has been spending the past ten days here as the guest of Mrs. Andrew Johnson, 142 South Mackinac avenue, left Thursday evening for her home in Chicago.

Mr. and Mrs. L. R. Thornton and grandson, Bennett Thornton, are spending the week-end in Vulcan and Norway visiting with relatives.

Vegetable Show At Junior High Monday Morning

Cash prizes will be awarded to winners in the annual Escanaba 4-H Garden clubs vegetable show to be held at the biology room of the Escanaba junior high school building 9 o'clock Monday morning. The general public is invited to attend.

Prizes in each class will be as follows: First, $1; second, $.75; and third, $.50. The winner will be honored as the garden club champion for 1936.

An award of merit of 25 cents will be offered to each finisher who does not win one of the other prizes. Exhibits will be taken to the state fair, where they will compete for the following prizes in the Delta county exhibit: First, $4; second, $3; third, $2; and fourth, $1.

Clare Rood, 4-H club leader, will judge the exhibits.

Communication

NOT A CANDIDATE

Beloit, Wisconsin.
August 14, 1936

Dear Editor:

I have been informed that my name appeared on the Farm and Labor ticket as a candidate of the office of County Register of Deeds.

I wish to state that I am not a member of the county Farm and Labor party and further wish to know who in that party has the self token authority to place a persons name of the ballot without their consent and further when they are not a member of said party.

I have been employed at Beloit, Wisconsin for the past month and have not been requested to run for a public office.

I can't see how a small group of individuals can select candidates without their consent to run on a Farm and Labor ticket when the Labor organization have not endorsed that party by a rank and file vote.

Through my recent connection with the unemployment unions of Delta County I have been always posted on the general sentiments of the workers and a great majority of them are not in favor of a third party.

Yours Truly
Clyde Berry

The Show Didn't Go On

Elk Horn, Ia. (AP)—This village's only circus of the year has come and gone without a performance. Driving overland from another Iowa point, the circus caravan became confused at a crossroad. Half arrived here and half wound up in Elk Horn, Neb. There wasn't enough in either place to put on a show.

Want Ads will get you results.

:-: Newberry News :-:

WORK STARTED ON NEW BRIDGE

Piles Driven For Detour At Span Over Tahquamenon River

Newberry, Aug. 15—Driving of piles for the detour at the bridge over the Tahquamenon river started today and the old bridge will be ready to move in about two weeks, it was announced here today by J. B. Marshall, state bridge engineer in charge of construction. The moving of the old bridge will be done during the night and is expected to take five or six hours unless something happens.

The bridge, which will be the connecting link on the new oil aggregate highway running from the South Shore railroad to the Four Mile corner, was shipped here from downstate, and was a large engineering job in itself. After the sections had been loaded on cars the shipping was held up a week while officials decided how to route it. Some of the sections weigh 22 tons and were so large they would not go on the state ferries. Finally, it was decided to send them by way of the straits and the Chief Wawatam, railroad ferry, brought over one car at a trip, leaving the car out on the loading apron because it was too high to go between the decks.

The parts were all received here and were unloaded last week, that also being a difficult job because of lack of heavy equipment for handling. Several times the light equipment parted but Mr. Marshall is glad that no one was injured. Seventeen men labored on the unloading job which required three and a half days. The main span of the bridge weighs over 110 tons and each of the approach spans will weigh between 30 and 40 tons.

On August 29 State Highway Commissioner Murray D. Van Wagoner will be in Newberry to attend the dedication of the new pavement and he is expected at that time to inspect the work on the bridge. He is also expected to drive over the newly laid oil aggregate highway on which Mike Connelly, state engineer located at Newberry, was construction engineer, and may be driven over all or a part of the Deer Park road in order that he may have a clear idea of the needs of continuing the road into the north country.

The bridge construction is taking on the aspect of a major construction job. A portable trailer machine shop and tool chest, tool houses and outhouses and the derrick have been constructed. Telephone communication has been established and the buildings are lighted with current obtained from the power house of the Newberry Lumber and Chemical company.

A saving was made both for the state and the village of Newberry when a bargain was arranged between the two for the fills on the approaches to the detours to be made of dirt taken from the village street construction, the state paying half of the truck hire for this part of the project. Mr. Marshall reports that he expects a large number of spectators on the night the old bridge, to be used for the detour, is moved. It will be shafted 40 feet to the west.

RESIGNATION ACCEPTED

Following a joint meeting of the board of supervisors and the county road commission on Friday afternoon, the resignation of County Engineer S. C. Sleeper was accepted. Mr. Sleeper is leaving the service of the county after 20 years, 17 of which he has been engineer. He is accepting a position with the Klauer Manufacturing company of Dubuque, Iowa, as promotion agent, and will continue to make his home in Newberry.

NEWBERRY LOCALS

A small fire was discovered Friday afternoon in the roof of the residence of Dr. F. P. Bohn. It was quickly put out by the local fire department. Some alterations are being made on the roof at the rear of the building and the fire had started between the roofs.

Peter Rose of Menominee is the construction foreman on the Tahquamenon river bridge and Henry Conant of Saginaw is the crane operator.

Mr. and Mrs. George Boyer of Gary, Ind., are the guests of Mr. and Mrs. Charles Roof. They are making a trip around Lake Michigan.

Mrs. Ed Niles who has been seriously ill for more than a year, is reported failing rapidly at her home.

Mrs. M. B. Frets who has been spending a week with her sister, Miss Claire Morrill, in Midland, Mich., is expected home Sunday.

Friends Hold Smashing Reunion

Copperhill, Tenn. (AP) — Two friends who had not seen each other for years had a noisy reunion on a highway near Copperhill. Their automobiles collided.

Traffic Jam In Far North

Juneau, Alaska (AP)—The parking problem has reached far away Alaska. With 900 automobiles operating in Juneau, it has been found necessary for the first time to enforce a one-hour parking limit downtown.

Watermelon A Problem

Charleston, S. C. (AP)—A lucious fruit? "Agreed," says Incinerator Superintendent J. Frank Morse, "but also a problem." The reason: Watermelon rinds don't burn readily.

ZENITH 1937

LONG DISTANCE RADIO GIVES YOU ALL THREE

VOICE

MUSIC

HIGH FIDELITY CONTROL

Model 7D-138

Only $5.00 DOWN

Gives you: (1) Natural speaking human voice. (2) Startling realism in music reproduction. (3) "Faithfulness of tone." —AND A SCORE OF NEW FEATURES

- TELL-TALE CONTROLS—*Tell* you what happens when you turn the dials.
- LIGHTNING STATION FINDER—A new sensation in station tuning . . . . fast!!!
- SPLIT-SECOND RE-LOCATER—Makes foreign stations easy to log and re-log.

AND A SCORE OF OTHER FEATURES!

Don't buy any radio until you have seen, heard and operated these new Zeniths. Models from $29.95 up.

America's Most Copied Radio—Always A Year Ahead

MAJOR UTILITIES CO.

PHONE 22 1608 LUDINGTON ST.

Salesman: WILBUR SLYE Salesman: M. E. GRAHAM

CORRECTION

PEANUT BUTTER

PLANKINTON SMILE BOY,

Made From No. 1 Grade Peanuts

2 Lb. qt. jar 25c

The above item incorrectly appeared as 2 qt. jar instead of 2 lb. qt. jar in our advertisement yesterday. The Daily Press regrets any inconvenience this error may have caused.

Carlson's Grocery

The Most Powerful Driving Force

in business is individual initiative

THERE is no substitute for the ambition and determination of men to achieve success for themselves and their families.

From these personal qualities spring the steadfast purposes which lead men to spend long years in patiently building up a business enterprise.

From these qualities also comes the practice of resolute self-denial, thrift and savings which enables them to strengthen and enlarge the capital of their business out of its earnings.

And from them also comes the courage to trust their own judgment, to look ahead toward larger things, to gain success by daring to grasp opportunity.

These are the qualities that have for generations kept the United States far out in front in the march of progress—that have created in America the greatest industrial and commercial systems in history.

Individual initiative has been the creative force in all the successful enterprises that compose these systems, whether modest concerns in local communities or large scale corporations that operate on national lines.

It is the primary function of banking to lend financial cooperation to sound, progressive business men. It is the obligation and pleasure of this bank to supply this cooperation in the business life of this Community.

The State Savings Bank

Escanaba, Mich.

Silence Seen For Al Smith On War Front

By KIRKE SIMPSON

Washington — Landon scouts must have looked on at the "men-without-a-party" rally of anti-Roosevelt Democrats with mixed emotions. If the Republicans had anything to do with getting up the show, it could so easily have back-fired against them.

And no amount of denial of Republican under-cover connection with the Detroit gathering could convince administration Democrats, any more than Liberty League disclaimer of Landon indorsement could induce them to forego styling the Republican nominee "the Liberty League candidate."

The theory of the New Dealers is that when Landon's manager Hamilton failed to smoke Al Smith out into an open declaration for the Republican ticket, the idea of trying it again under "Jeffersonian Democrat" auspices cropped up. It involved, so they figure, an effort to provide Smith with a place to take that "walk" so eagerly yearned for at Landon headquarters.

Al Worries G. O. P.

Had Smith elected to attend the Detroit meeting of anti-Roosevelters, possibilities of a Jeffersonian Democratic presidential ticket would have been less disturbing to the Landon forces than they were without Smith. Such a ticket would be likely to draw more from Landon than from Roosevelt support in November. The argument is that Democrats who would vote for a Jeffersonian Democrat ticket would not have voted for Roosevelt in any case, but might vote for Landon. The deduction is that either an anti-Roosevelt Democratic ticket or a plea to anti-Roosevelt Democrats to stay away from the polls would react against the Landon Knox ticket.

With Al Smith in the picture at Detroit, however, and possibly induced to head a third party anti-Roosevelt ticket, the factors would have been different.

Smith's Appeal Great

There can be no doubt that Smith's popular appeal would be greater than that of any other Democrat available to head a party insurgency movement. He might carry with him many a Democrat who otherwise would vote for Roosevelt, however reluctantly. That drift might more than offset the die-hard anti-Roosevelt loss to the Landon ticket which a Jeffersonian Democrat ticket might produce.

To those who looked at the Detroit rally in such fashion, Smith's refusal to attend was the most important thing about it. Nor was his refusal a surprise to Roosevelt Democrats who have known him long. From the hour Governor Lehman in New York yielded to administration and party pressure and consented to run for a third term, the Roosevelters have discounted the probabilities of any extensive campaigning by Smith against the national ticket in New York. And it is in New York that his decision could have the greatest electoral effect.

Dick Finds Way to Beat the Heat

—Daily Press Photo

This is how Dick Danielson, age 4, kept cool on the lawn of his home at 314 South 3rd street during the recent hot spell. Unusual snapshots of children like this one make good subjects for entering in the Escanaba Daily Press amateur snapshot contest.

RAILS BENEFIT DELTA COUNTY

Four Systems Providing Transportation To Community

The economic as well as commercial dependence of Delta county on the railroads is outlined in an employment-and-payroll study of the railroads in this state by the Michigan Railroad Employes and Citizens league.

Four railroads, the E. & L. S., C. & N. W., C. M. & St. P. and Soo Line operate in this country. They have a combined total of 231 miles of track and employ 730 workers earning $1,376,232 annually. In addition, the county receives as its share of the primary school money and in direct taxes $55,569.99 of the taxes which Michigan's railroads pay into the state and local treasuries.

Twenty-one railroads, exclusive of belt, local and industrial railways, operate in Michigan. Their combined trackage totals 8131 miles and they employ 30,137 men earning $47,199,409.79 annually. The roads' combined tax bill in 1935 was $6,556,438.21, of which all but approximately $250,000, locally assessed, went into the primary school fund.

The survey compares modern railroad conditions with those of peak times when 44,274 men were in railroad work in this state, earning $69,542,515.75 annually, with 951 men, drawing yearly wages of $1,419,406, employed in this county. The survey places blame for the decline on the unregulated competition which the railroads, it is charged, are forced to meet.

"The survey reveals that 'the railroad' is the biggest or next largest industry in most counties in Michigan," according to Floyd E. Drake, executive secretary of the league. "It also shows how dependent we are on the lines, even though we may not travel on them or give them our personal freight. They bring in the things we eat and wear and live with, and take away the products from which we derive our livelihood; their heavy local property investments make our county wealthier and our own property more valuable; their taxes support our schools and lighten our own tax burden; they employ local men who spend their paychecks locally and help keep our merchants and businesses prosperous, and their stocks and bonds back up our insurance policies, savings accounts, trust and pension funds. Commercially and economically, the railroads rank as a major institution in each county just as they do statewide and nationally."

Stand-In T. R.'s Godson

Hollywood (AP)—Buddy Roosevelt, stand-in for Ronald Coleman in his current picture, is a godson of President Theodore Roosevelt. His real name is Kenneth Sanderson.

Tarzan — "The Human Ape"

The little folk at the Upper Peninsula State Fair are going to have their inning, and it's going to be a big one, when they see "Tarzan, the Human Ape" do his stunts before the grandstand.

The grownups will laugh just as heartily as the kiddies, for Tarzan's antics are so comical no one can resist them. When this "Simian Sensation" puts on the boxing gloves with his trainer, it's nothing short of a laughing riot.

Tarzan's trainer is Felix Patty, famous all over the world for what he has accomplished with his "jungle" wonder.

Tarzan is a real actor, demonstrating it when he looks at his trainer and then at the audience, as if to say: "That was a pretty good trick, don't you think?"

The program at the Escanaba fair is filled with surprises, laughs and thrills, the management having gone to great lengths to provide a well balanced show that would appeal to everyone.

Try a Classified Ad today. Call 693

WILSON

Ladies' Aid Picnic

Wilson, Mich.—The members of the Grace Lutheran church will show their appreciation for all that the Ladies' Aid society has done for them by tendering them a party this afternoon at Brukardt's "Elms" here. It will, at the same time, be a celebration of the fifteenth anniversary of the aid society. It was 15 years ago last month that the Rev. Gutzke, then local pastor, founded the society.

The party today will begin at 2 o'clock C. S. T. All members of the Ladies' Aid society will be guests of honor. The men of the congregation will serve the unch. All members of the society and of the church are urged to attend. A program will be presented with Wm. Brukardt, president of Grace church, acting as toastmaster.

Personal Items

Mr. and Mrs. Peter Houle, daughter Gladys visited at the Charles Swanson home in Stephenson on Thursday.

Miss Irene Kraczek spent Monday and Tuesday visiting friends and relatives in Niagara, Wis.

Mr. and Mrs. H. T. Brukardt of Menominee are spending a few days at the home of their son, Wm. R. Brukardt.

Mr. and Mrs. Ivan Kell, son Buddy, Mr. and Mrs. Earl Kell and children Roger and Joyce spent Sunday at Perkins and at Beaver, Fich., where they visited at the Frossard berry farms. They report the berry crop much better, and also a heavier yield than average crop hereabouts.

Edwin and Joyce Bagley of Marinette are spending the week at the Roy Bagley home.

Mr. and Mrs. Ray Berg and Mr. and Mrs. Niel Peterson of Niagara, Wis., spent Sunday at the Joseph Pongelak home.

A new bridge has just been completed by Harry Wells and Lionel Cory across the Wilson creek near the Caspar Rivet home.

Bidaban Closes; Boys Back Home

Saturday was moving day at Camp Bidaban, and the group of boys who have been staying at Escanaba's health camp for undernourished children returned to their homes. The camp was previously occupied by a group of girls, established in the Boy Scout cabin on Portage creek, where the youngsters enjoyed a session of healthful recreation and healthful food.

Directors of the camp were well pleased with the results obtained and reported some remarkable gains in weight for some of the children. In moving Saturday some of the clothing was misplaced, including two adult bathing suits taken by mistake and one suit of boy's underwear left behind. The owner may claim the underwear at the Daily Press office.

Rapid River News

Rapid River, Mich.—Mr. and Mrs. Olof Espel, daughters, Julia, Jeanette and son, Dale of Princeton, Ill., have arrived here, and are visiting at the home of Mr. and Mrs. Eric N. Hawkins. Mr. and Mrs. Espel are parents of Mrs. Hawkins.

Mrs. Taylor of Philadelphia, Pa., is visiting at the home of her parents, Mr. and Mrs. Herman Kay of White Fish. She was formerly Corabelle Kay.

Mrs. George Nord of Minneapolis, formerly Alvira Nelson, is visiting her parents, Mr. and Mrs. Gust Nelson of White Fish.

Mrs. Earl Alm, Mrs. Evon Johnson and Mrs. Ole Augustson, all of Gladstone, visited Thursday at the home of Mrs. Curtis Christiansen.

Staff Changes Are Announced By Daily Press

As a result of the installation of a new engraving plan, several shifts in the personnel of the news department of the Escanaba Daily Press were made during the past week.

Victor Powers

Victor Powers, manager of the Manistique department of the Press for a couple years was transferred to Escanaba to take charge of the engraving plant. He was succeeded at Manistique by Kenneth L. Gunderman, former sports and telegraph editor.

Charles H. Larson, general news reporter and proofreader, was promoted to sports and telegraph editor to succeed Gunderman, while Robert L. McIntyre, who has been working on vacation relief this summer, was named to succeed Larson.

Charles Larson

Photography work at Escanaba widll be handled by L. A. Danielson, city editor, McIntyre and Powers.

-:- Munising News -:-

EXPECT END OF FIRE DANGERS

Heavy Rains Are Godsend In Extinquishing Blazes

Munising, Aug. 15—Ranger A. Morley, assistant in the local U. S. forestry office, estimated today that the Wetmore forest fire, everything being normal, would probably be extinguished within the next three weeks. The fire crew has been reduced to 550 men and will continue to be reduced at regular intervals as the fire becomes less serious.

The "death knell" of the fire was sounded last Thursday and Friday afternoons when the heavy rains termed by Morley as a "Godsend" enabled the fighters to throw a line around the blaze and bring it under control.

The fire which covered an area of 3,000 acres caused property damage estimated at $20,000. This is irrespective of the loss sustained by Mr. Burrell who lost pulpwood to the amount of about $5,000.

Property damage, according to Ranger Morley, was confined mainly to reproduction and a little mature timber. Inestimatible damage was done to soil and game, especially partridge and deer.

Conservation Officer Julius Thorsen said today that the fire in the Alger lake district is under control.

Approximately $7,000 worth of equipment is being used to fight local fires, Ranger Morley said.

Two Cars Damaged In Accidents Here

Munising—Two cars from outstate were damaged and occupants slightly injured in wrecks in this vicinity this week.

A car, in which Misses Lucille Anderson and Elizabeth Kelly of Ely, Nevada, overturned Thursday afternoon on M-28 near Creighton when it struck loose gravel. The two occupants were taken to the local hospital where their bruises and minor cuts were dressed. Both were released later. The accident was investigated by Sheriff Louis Pellitier and State Trooper James Smith.

Friday morning, a car driven by Ed Kotka of Appleton, Wis., struck the back end of a gravel truck on M-28 near Driggs and was badly smashed. Other occupants of the car, who were only slightly injured, were Willard Starch, Edith Boss and Roma Solie, all of Appleton. After their cuts and bruises were treated at a local hospital, the quartet was released.

Both the Anderson car and the Kotka machine were badly damaged.

MUNISING BRIEFS

Miss Esther Osser, Vega Engman and Ruth Eklund returned yesterday from Champion Beach where they spent their summer vacation.

Mr. and Mrs. James French and son James and daughter Lorna will return today to their home in Pontiac after spending a week visiting at the home of Mr. and Mrs. F. E. Marsh.

The American Legion Auxiliary will hold their regular meeting Tuesday evening at the Legion County club. Election of officers will be held. All members are requested to be present.

Robert Masters and Frank Gee of Jackson are visiting at the home of the former's mother, Mrs. Edith Masters, in East Munising.

Mr. and Mrs. Erwin Masters and family are spending a week at the home of Mrs. Edith Masters.

Trooper James Smith transacted business in Marquette yesterday.

Patternless Puzzle

HORIZONTAL

1 Model.
7 Lubricants.
13 Region.
14 To contradict.
16 Learning.
17 Lines of soldiers.
19 Opposite of lose.
20 Distinct.
21 Profound.
23 To spill.
24 Musical note.
26 Person who wrongfully bears the blame.
29 Sloth.
30 Part of mouth
32 Stream.
33 Resembling ore.
34 Tree.
35 Rubber pencil ends.
36 Ficticious tale.
37 To permit.
38 Cravat.
39 Epoch.
40 Beast's home.
41 Alleged force.
42 Political nominee.
45 Street.
46 Town.
47 To loan.
49 Political mass meeting.
51 Nominal value.
53 To rob.
55 To border on.
56 Frenzy.
58 English title.
59 Police officer.
60 Irish flattery.

Answer to Previous Puzzle

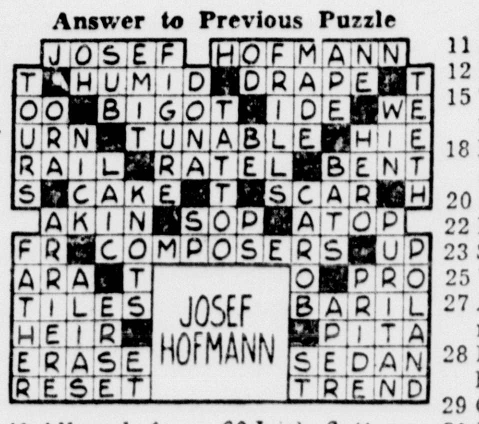

VERTICAL

1 Figure with four parallel sides.
2 Constellation.
3 To wait upon.
4 Seizes.
5 Railroad.
6 Novel.
7 Pistol.
8 Right.
9 To apportion.
10 Cleansing substance.
11 Silkworm.
12 Romantically.
15 To wound with the teeth.
18 Private stenographer.
20 Playfellows.
22 Forming pairs
23 Sisterly.
25 Ventilated.
27 Acted as a model.
28 Pierced with horns.
29 Genus of elk.
31 Butter lump.
34 Finish.
42 Rites of religions.
43 Persia.
44 To come in.
46 Indistinctness of vision.
48 College official
50 Striped fabric.
51 Chum.
52 Chest bone.
54 Form of "be."
56 Mother.
57 Morindin dye.

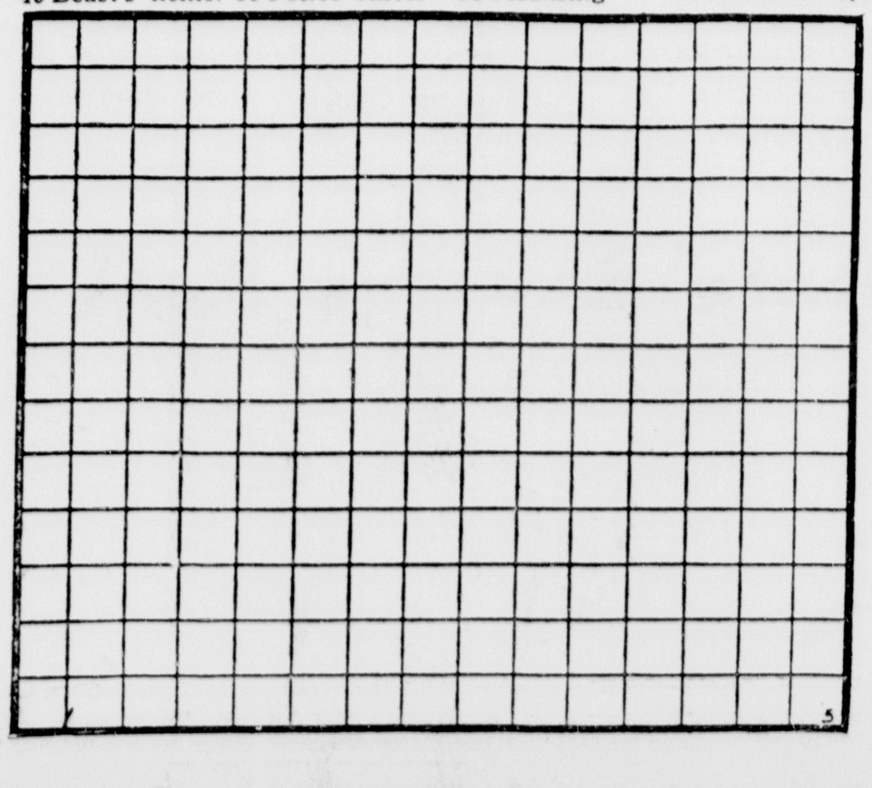

WELCOME STATE FAIR VISITORS

This week we feature 4 different kinds of Beer on tap:

Pabst Blue Ribbon, Blatz, Pilsners and Delta Special

You are cordially invited to use our tavern as your meeting place during Fair Week.

THE TAVERN

618 LUDINGTON STREET

Welcome U. P. State Fair Visitors

See These Washers And Ironers

Also the new divided top Tappan Gas Ranges at the Fair.

ABC *America's Leading* WASHERS and IRONERS

For 1936, ABC offers this sensational line of America's leading Washers and Ironers. Every Washer model . . . from the ABC Spinner and the ABC DeLuxe Washer Model One-Fifty-Six down to and including the Model One-Sixteen . . . is the greatest value in its price class. Every model equipped with exclusive safety and convenience features not found on other washers. There is a size ABC Washer for every purse and purpose. All modernly designed . . . beautiful in appearance . . . built to give years of lasting, trouble-free service in the hands of American housewives . . . all equipped with the exclusive ABC French type agitator principle which washes clothes faster, safer, cleaner and WHITER.

ABC Ironers, like ABC Washers, are precision-built . . . modernly designed . . . full-featured . . . *fully automatic* . . . high quality home laundry units. With an ABC you can iron everything in your laundry . . . from the largest to the smallest, sheerest garments . . . while *comfortably* seated.

You can now purchase a Complete ABC Home Laundry . . . an ABC Washer and an ABC Ironer . . . for the price of one unit of a few years ago. And an ABC Complete Home Laundry will more than pay for itself out of the savings you enjoy.

Why not let us demonstrate the Comfort . . . Convenience . . . Added Leisure . . . and Savings you will enjoy from owning and operating ABC — America's leading Washers and Ironers — in your home.

Moersch & Degnan

112 No. 10th St. Phone 1381

— Fine Appliances for the Home —

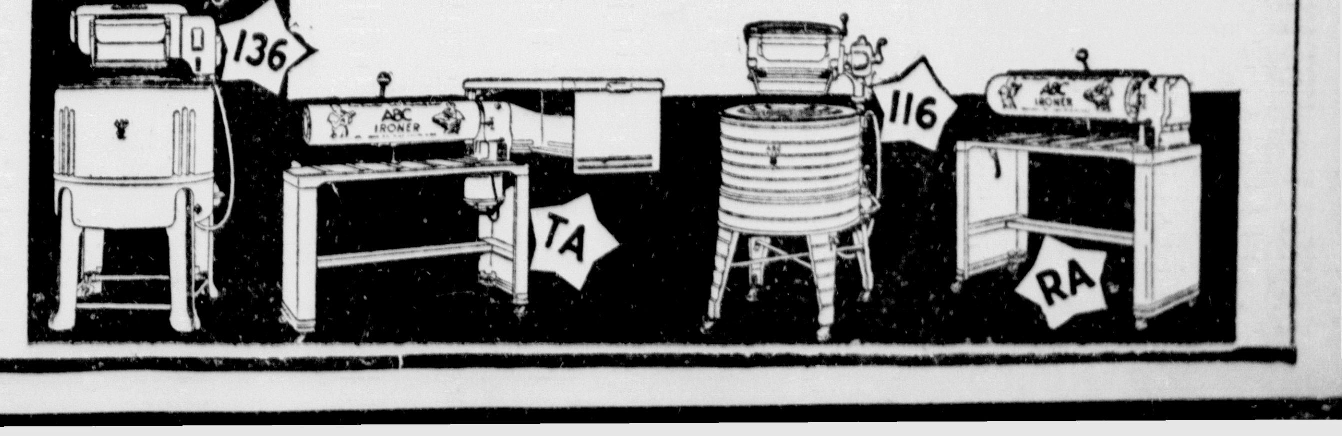

CORONA

Nothing better for Home or College—

Standard features of large machines throughout, including Floating Shift and Touch Control.

FREE TRIAL

—Time Payments If Desired—

Office Service Co.

ANNOUNCEMENT

Pons System of Postural Footology is the most completely equipped in the state for the correction of Foot Troubles, including deformities, corns, bunions, callouses, cramped and burning feet and limbs, knee, hip, thigh and small of the back pains and weakness.

Prof. Pons holds world's record of Foot Corrections made during 40 years' practice

National Credentials and Free booklet on the new and latest Foot and Limb correcting science can be had upon request.

FOUNDER AND PIONEER THOUSANDS OF SATISFIED PATIENTS

Results assured or no charge —Bring this ad with you as it is worth $2.00 in service.

Consultation and examination—No charge.

Results immediate.

Each case guaranteed.

At

Peterson's Shoe Store

1214 Ludington St.

Phone 1368

Every Week on Monday, Tuesday, Friday, Saturday.

Other offices at Appleton, Wis.

Evenings by appointment . . .

Home calls made.

MANISTIQUE—Thursdays Nelson's Shoe Store

EXCURSION

To

DETROIT

$5 - Round Trip - $5

Leave Menominee (by boat) 1:15 p.m. (CST) Sat., Aug. 22nd.

Arrive (Detroit (by train) 8:00 a.m. (EST) Sun., Aug. 23rd.

Leave Detroit 7:30 p.m. (EST) Sun., Aug. 23rd.

Arrive Menominee 12:30 p.m. (CST) Mon., Aug. 24th.

Special Train Frankfort to Detroit and return (Coaches only)

BASEBALL

Detroit Tigers vs. Chicago White Sox

Tickets on sale in advance

At Ann Arbor RR. office, Menominee

Ann Arbor Railroad Company

Rich and Reckless

By Mary Raymond

© 1936 NEA Service, Inc.

BEGIN HERE TODAY

MOLL YMILFORD, rich and popular, has received proposals of marriage from three suitors, but **BRENT STUART**, whom she loves, has not asked her to marry him.

Bored with a succession of parties, all alike, Molly asks Brent to take her to "The Red Poppy," a questionable night club. He refuses. Molly, annoyed, goes with another admirer, **WICK ROSS**.

Later Brent arrives home. "The Red Poppy" seems dull and uninteresting. Molly does not know that at a nearby table a group of men, including handsome **NELSON FERGUSON**, are watching her. The others at the table explain to Ferguson that they have an "important deal" on and want his help.

NOW GO ON WITH THE STORY

CHAPTER III

"The Golden Girl, Nelse," the fat man repeated. The smile and the vicious tone didn't go together. "That's what she is, too. Golden with money. Her father is old Jay Milford, who has more millions than he knows what to do with. We kind of figure he would give half a million to get his girl back."

"Too dangerous. He'd have the whole federal outfit after us."

"Not dangerous the way we plan it. We want you to erect a little smoke screen, crack open one of the smaller banks, and while the attention of the local boys is divided, the girl disappears. Disappears. That's all. A note comes to her parents next day saying she's tired and washed up with everything and has gone away—she won't say where—to rest a while. And will they please not worry.

"Then, while the boys are still fretting themselves sick about that bank business, we get in a little demand note to the family, with nobody the wiser. That is, until gettin' wise is too late. You'll be back in Chicago with a good alibi, and we'll be running this place, same as we have been doing. Nobody could pin anything on us, because you did the job."

"Jobs," said Nelso slowly. "The bank and the snatch."

"Both," Black said, "are right up your alley. And half of a half million for a night's work. You can't say that's not being generous."

"And no risk taken!"

"I wouldn't say that. The Walrus here will help you contact the family. We'll stage a fake raid at Frenchy's place across the river—some of our boys dressed up in police uniforms—so you can pull your stuff without the girl getting wise. We'll have the hide-out spotted."

"Frenchy's place. How do you know she'll go there with me?"

"She's here tonight. And that fellow with her isn't as good-looking as you, Nelse. Nor half as smart, I'll bet. I have an idea you could get that girl to go most anywhere!"

"Switch out the lights," Nelse said suddenly in a calm, professional tone.

• • •

The orchestra had struck up again, and Molly and Wick were dancing.

"I must admit," Wick was saying, "that the music is fair for a place like this. Possibly the reason is that the respectable butcher, baker, and candlestick maker come here to mingle on terms of gastronomic and terpsichorean equality with the burglars and blackmailers."

"You're being fantastic," Molly laughed.

The lights blurred while she was speaking, and suddenly went out, leaving only a dim, grayish haze through which the dancers moved like shadows. The music swelled vibrantly as though to assure the crowd that everything was all right.

She was thinking, "Dancing in the dark. Dancing dangerously with all kinds of people dancing around in in a queer sort of intimacy."

A tall shadow—Brent, of course—had come close and was tapping Wick on the shoulder.

"Well, all right, Brent," Wick replied, his tone indicating he was reluctantly relinquishing her.

Molly was whirled away in the darkness. Brent was really a grand dancer, but tonight he was holding her too close.

Now, without a word, he leaned his head down against her own. Holding her much too close, really. It was sort of thrilling, though, to have Brent holding her like that.

The lights flared on and Molly gasped. She was looking into the deep blue eyes of a stranger—the good-looking young man who had stopped to speak to that group of men near her table a few minutes ago.

He said anxiously, eagerly: "Please be a good sport. If you only knew how I've wanted to talk with you. I read every line about you in the papers. And when I saw you here, dancing, I—well, I lost my head suddenly and cut in."

Holly said coolly, "It was outrageous."

"I know it was," the stranger admitted in a deep, earnest tone. "But I had to do it. When your escort sees us, he'll probably come over and give me a punch in the nose, unless you pretend you know me. You might call me John Jones, Sam Smith, or Mike Mahon. Something simple and easy to remember like that."

• • •

Molly's eyes met the dark blue one steadily. "I suppose you get paid for this kind of thing?"

"What kind of thing?"

"Cutting in on people you don't know, keeping up the reputation of this place for surprising happenings."

He laughed a little. "Does it have such a reputation? I've found it one of the most stupid, harmless places I know, Molly Milford."

"I'm really not interested in 'The Red Poppy's' reputation, but I would like to know how you knew my name."

"Do you think I could miss, with all the newspaper clippings and pictures I've cut out and saved?" He was smiling. A nice smile that revealed strong, white teeth.

He had the assurance of a gentleman, yet some sixth sense of Molly's warned her that she couldn't be certain. It was something you couldn't put your finger on. He wore the clothes of the men of her world. His manners, if you could forget that daring dance interruption, were conventional. Yet, a strange, unfamiliar current had started her thoughts to racing speculatively, thrillingly.

Standing against the wall, watching her with a frown on his face, was Brent. Coming toward her was Wick.

Molly raised a rebellious little flag. "Wick," she said quickly as he came nearer, "this is Sam Smith."

Wick bowed, without extending his hand. "We'd better be starting," he said.

"After the next dance." Molly spoke impulsively. She saw the blue eyes of the stranger light unexpectedly. As the music began, his arms went around her and they danced away.

"I've decided to give you a hance to tell me why you wanted o meet me," Molly said.

"It's too long a story to tell now." His arms tightened a little. "I've been dreaming that some day I'd know you. All the time I knew I couldn't . . . not Molly Milford."

"Why—just because I'm Molly Milford?"

"No. Maybe it was that way at first . . . reading about you, wondering how it would feel to be a man who could dance with the Golden Girl, take her out to dinner."

"Silly name, isn't it?" Molly laughed a little uncertainly.

"No," the stranger replied.

There was something exciting in the way he said it. As though he were leaving much unsaid.

"I don't agree," Molly told him. "It's ridiculous. You're right, though, about this place being stupid. I came here because I was told it was dangerous and exciting. I don't know what I expected. Perhaps that people would be throwing things at each other. Or the police would come in and round everybody else up but me!"

"What a nice, safe feeling." His voice mocked a little. "You could never imagine the police looking for you!"

"No, could you?"

"Not yet. But we never know what our impulses might lead to. I'm not conventional. And I know some unconventional night clubs that might give you the sort of thrill you were looking for."

"I've decided it may be better not to know—"

"Nothing ever happens at Frenchy's—this place I'm talking about. He's just a broken-down old French aristocrat who feeds a lot of down-and-outs for nothing, and serves the finest French food and wine to rich people at prices high enough to suit them."

"Where do you work?" Molly queried.

"In a bank."

"If," the young man was saying in a soft, urgent tone, "I had gone to Harvard or Yale or Princeton you'd have gone out with me. But I only attended the University of the World and was left out of the Social Register—"

"That doesn't matter to me!"

"You mean it!"

• • •

Before Molly could answer, there was Brent. A most determined Brent, cutting in with a vehemence that swept her into his arms like a restless tide. Cutting in could be done much more courteously than his stand-aside-and-be-damned - to - you attitude that Brent was taking.

His voice was like ice. "What do you mean, dancing with strange men, you crazy little idiot?"

"Please don't talk to me as though I were still in kindergarten," Molly said. "And what right have you to assume—?"

"Don't pretend with me. I saw your face when the lights went on. I suppose this is a regular feature of the place, giving some of the patrons a chance to meet upper class in a democratic sort of way."

"You sound like a snob," Molly replied. "And I hate snobs. I don't know why I ever imagine I am fond of you."

"Then you do imagine it sometimes, Molly?" He had pulled her closer in his arms.

"Not when you talk like this."

"Well, whether you like me or not, you're not going to see that fellow again."

"Who's to prevent me, if I choose?" Molly's voice held a dangerous note.

"If I thought he'd dare to follow up and ask for a date, I'd wipe up the floor with him."

"You've no right to order me around."

"I have a right." There was a strange new note in Brent's voice. Molly's heart fluttered at the sound.

"What right—?"

"The right of a friend who isn't going to let you make a fool of yourself." Brent said slowly, after a moment of hesitation.

"Oh!" So that was all. Molly said furiously. "I don't like being told what not to do."

It hadn't occurerd to her before. But now she was certain that if Sam Smith—or whatever his name was—invited her to have dinner with him she probably would go.

(To Be Continued)

MYRA NORTH, SPECIAL NURSE — By THOMPSON AND COLL

BOOTS AND HER BUDDIES — By MARTIN

FRECKLES AND HIS FRIENDS — By BLOSSER

WASH TUBBS — By CRANE

SALESMAN SAM — By SMALL

OUT OUR WAY — By WILLIAMS

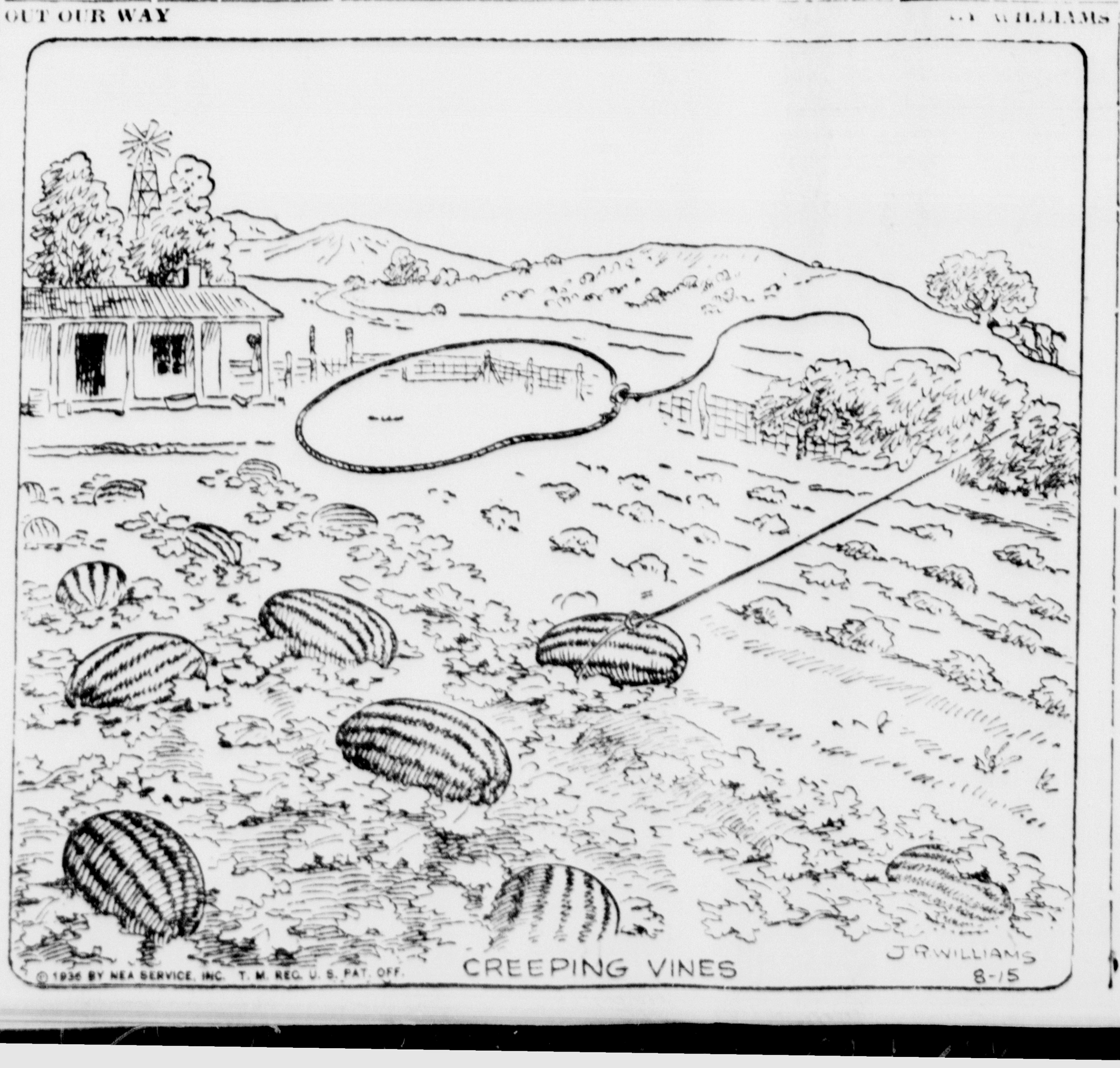

OUR BOARDING HOUSE — WITH MAJOR HOOPLE

PERSONALS CLUB— FEATURES—

WOMAN'S PAGE

AMY BOLGER, Editor, Phone 692

FASHIONS— ACTIVITIES— SOCIETY

New Children's Books Are Added To Library Lists

Among the recent purchases that nave been made at the Carnegie Public Library here are a number of books especially suitable for children. Following is a list of the latest additions to the volumes in the children's room of the library:

For Younger Children

Farm on the Hill, by Madeline Darrough Horn; illustrations by Grant Wood.

The Clever Cat, by Eleanor Frances Lattimore.

Snipp, Snapp, Snurr, and the Yellow Sled, by Major Lindman.

Here's Juggins, by Amy Wentworth Stone.

Steamboat Billy, by Sanford Tousey.

Green and Gold; the story of the Banana, by Berta and Elmer Hader.

Boats; one of a series of picture scripts; edited by R. J. Coffin and others.

For Older Children

It Happened in Australia, by Leila Gott Harris and Kilroy Harris.

Skinny; the Gray Fox, by Agnes Akin Atkinson; with photographs taken from nature.

Tales from a Finnish Tupa, by James Cloyd Bowman and Margery Bianco.

Seven Beads of Wampum, by Elizabeth Gale.

Nancy Sails, by Mildred Wasson.

Talking Drums; a boys' story of the African gold coast, by Waldo Fleming.

A Trip to New York with Bobby and Beety, by Lowell Thomas.

Girl Scouts in the Ozarks, by Nancy Nance.

It Happened in South Africa, by Lelia Gott Harris and Kilroy Harris.

A Little Maid of Newport, by Alice Turner Curtis.

The Wonder Book of the Air, by C. B. Allen and L. D. Lyman. This entrancing book with its many interesting illustrations from photographs takes the reader on a number of interesting journeys, the first of which is an air trip across the continent. It gives a short history of aviation, describes the great planes of today, a short history of aviation, describes the great planes of today, has a chapter on "Flying Phraseology and Sky Slang," and discusses in a final chapter the future of aviation. A chronology of famous events in the story of flight is appended. Ask to have the book reserved at the library for you.

The Paper Book; a photographic picture book with a story, by W. C. Pryor and H. S. Pryor. Tells graphically how paper is made.

William and His Friends; a group of notable creatures in the Metropolitan Museum of Art, by Elizabeth Naramore.

-:- Social-Club -:-

Ladies' Golf

The usual weekly event for women of the Escanaba Golf club will be held Wednesday with luncheon at one o'clock and golf and bridge for members.

Mrs. Wm. Kennedy is chairman of the committee in charge for the day. She will be assisted by Mrs. John Lemmer, Mrs. Matt Peterson and Mrs. J. K. Ainsworth.

• • •

Goulet-Degnan

Florence Goulet, daughter of Joseph Goulet of Nahma, became the bride of Robert Degnan of this city at a ceremony performed at six o'clock Saturday morning at the Catholic church at Gwinn. Following the wedding, the couple left on a honeymoon trip to a lodge in the upper peninsula.

Mrs. Degnan was formerly employed in the women's department of the J. C. Penny company store here and Mr. Degnan, son of John Degnan, 205 South 16th street, is a plumber in Escanaba.

Church Events

Open Air Service

An open air service will be held this afternoon at the home of Mrs. Emil Carlson at 2:30 o'clock, sponsored by the ladies of the Lutheran church at Ford River Mills, Rev. C. Albert Lund, pastor. Following the service, a social hour will be enjoyed by all in attendance, at which time Mrs. Carlson and assisting hostesses will serve a light lunch. The attendance and fellowship of all will be appreciated.

• • •

Church Services

Sunday school will be held at 10 o'clock and gospel services at 7:30 this evening at the Wells Union church. Otto Goodman of Gladstone will be the speaker and music will be furnished.

• • •

Go to Carney

Members and friends of the Epworth League of the Swedish M. E. church will drive to Carney this afternoon to take part in a district rally being held in connection with the golden anniversary of the Swedish M. E. church in Carney.

The afternoon meeting, at which Epworth League members from all parts of the Lake Superior district will take part, will convene at 3 o'clock. Leaguers and others planning to attend are requested to meet at the Swedish M. E. church at 2 o'clock.

There will be no evening service in the local Swedish M. E. church. Services this morning will be held in the English language at nine o'clock.

Barbara Johnston's Birthday Party

—Daily Press Photo

Barbara Johnston's fourth birthday anniversary was the occasion of a party given for her by her mother, Mrs. Wallace I. Johnston in the yard of their home at 605 South 9th street. Those present were: (left to right) Jane Holderman, Annabelle Carlson, Paul Baldwin, John Baldwin, Billy Finnegan, Joan Olson, Judith Johnston, Barbara Johnston, Barbara Anderson, Joan Cleereman, Marcia Farrell, Patricia Cleereman and, seated, Dick Olson.

Miss Lori Hemes Becomes Bride Of Arthur Peerless

Miss Lori Hemes, daughter of Mr. and Mrs. Frank Hemes, 712 Lake Shore Drive, became the bride of Arthur Peerless, son of Mr. and Mrs. Charles Peerless of Dayton, Ohio, at a ceremony performed at the Presbyterian church at noon Saturday. Rev. Carl E. Berger was the officiating clergyman.

LORI HEMES

Attendants were Miss Eugenia Hemes, sister of the bride, and Fred Peerless. For the wedding the bride was beautifully gowned in white lace and wore a finger tip veil that is a family heirloom, white accessories and her flowers were pink roses. Her bridesmaid wore a blue organdy dress with white straw picture hat and white accessories. Her flowers were pink speetpeas and baby breath. Mrs. Hemes, mother of the bride, wore a dress of navy blue sheer crepe with white accessories.

The church was decorated with baskets of gladioli and asters for the ceremony and music was by Mrs. F. M. Fernstrom at the organ, Mrs. Harold Gasman sang vocal solos and Frank and Clara Karas played a violin duet.

A wedding luncheon was served at one o'clock at Peterson's tea room to seventeen guests, seated at tables decorated in yellow and green.

The young couple left on a wedding trip to Blaney Park, Mackinac Island and Dayton, Ohio. On their return they will make thir home at Marquette where Mr. Peerless is employed by the National Cash Register company.

The bride is a graduate of the Escanaba high school and attended the Delta County Normal, Northern State Teachers college, Marquette, and has taught in the Wells township schools for three years. Mr. Peerless was educated in London, England, and Dayton, Ohio.

Out-of-town guests attending the wedding were: Jeanne Baker, Hinsdale, Ill.; Hazel Hemes, Powers; Francis Uderman, Detroit, and Fred Peerless, Dayton.

Templars Hold Annual Picnic At Pioneer Trail

The annual Knights Templar picnic, sponsored by the Escanaba Commandery, No. 47, will be held this afternoon at Pioneer Trail park. The outing is for all Knights Templar, Masons and their families and all visiting Masons and their families.

Games and contests of all kinds will be included in the program of the day. Light refreshments, coffee, ice craam and lemonade will be served by the committee in charge. Families will provide their own basket lunches as is customary.

Births

A five pound daughter was born yesterday to Mr. and Mrs. Ray Porter, 519 Ludington street, at the Mrs. Alpha V. Buchholtz Maternity Home.

Mr. and Mrs. Earl Parker, 307 North 15th street, are the parents of a son, born Saturday at St. Francis hospital.

Mr. and Mrs. Clarence Pearson, 1412 Fourth avenue south, are the parents of a son, born Friday night at St. Francis hospital.

Mr. and Mrs. Ray Bryson, 309 North 14th street, are the parents of a son, born Saturday afternoon at St. Francis hospital.

PEARLS FOR AUTUMN

Pearl jewelry will lead the costume accessory field for fall wear, according to New York style prevues. Multi-strand pearl necklaces with matching bracelets and large single pearls for little finger rings will be generally worn to provide the necessary note of contrast with all black frocks. Pearl bags for evening costumes also will be smart.

Emil Lieds Honored On Golden Wedding Anniversary Saturday

Mr. and Mrs. Emil Lied, 1614 Fifth avenue south, were the honored guests at a gathering of sixty relatives at the Odd Fellows hall Saturday evening on the occasion of their golden wedding anniversary. Sharing happily in the celebration was Mrs. Christina Kehr of 5525 34th stret, Milwaukee, 93 year old mother of Mrs. Lied who made the motor trip of nearly 250 miles on Saturday to be present at the affair.

Not only unusual in the fact that a mother is attending the golden wedding anniversary of her daughter, the gathering Saturday evening also was marked by the fact that in the group were representatives of five generations of women, each the eldest in her family. They were: Mrs. Christina Kehr, Milwaukee; Mrs. Emil Lied, Escanaba; Mrs. John Rolph, Clio, Mich.; Mrs. Robert Scheidler and Miss Donna Scheidler, 11, of Saginaw, Mich.

Mr. and Mrs. Lied were married in Milwaukee on August 15, 1886, and first came to Escanaba thirty-five years ago. At that time Mr. Lied was a representative of a Milwaukee brewery. Twenty-five years ago this year he founded the dairy business which still bears the Lied name and under the direction of his sons now has plants operating in Escanaba, Gladstone and Manistique.

Mr. Lied was born at Germantown, Wis., and on March 28 of this year passed his 72nd birthday anniversary. Mrs. Lied, nee Rosa Kehr, was born at Bloomington, Wis., and will be 70 years of age October 17.

There are eleven children, 23 grandchildren, two great grandchildren and one great great grandchild. The children are: Mrs. John Rolph, Clio, Mich.; Frank, Manistique; Arthur, Milwaukee; Wilbur, Menominee; Austin, East Thetford, Mich.; Alfred, Concord, Calif.; Edwin, Tidoute, Penn.; Mrs. J. P. Ambeau, Escanaba; Walter, Gladstone; Mrs. Milvin C. Ehnerd, Escanaba, and Miss Belva Lied, also of Escanaba.

Dinner was served to the family group at seven o'clock Saturday evening in the Odd Fellow hall at long tables decorated with tapers and was followed by a reception at 8:30, also in the hall, at which numerous friends of the family gathered to compliment the honored couple. A family picnic at Pioneer Trail park will be held today.

Out-of-town guests at the dinner included Mr. and Mrs. John Rolph, Clio; Mrs. Robert Scheidler and daughter Donna, Saginaw; Mr. and Mrs. Frank Lied and sons Clifford, Franklyn and Robert, Manistique; Mr. and Mrs. Arthur C. Lied, Milwaukee; Mr. and Mrs. Wilbur E. Lied and sons Austin, Gordon and Milton, Menominee; Austin Lied, East Thetford, Mich.; Mr. and Mrs. Alfred Lied, Concord, Calif.; Mr. and Mrs. Edwin Lied, daughters Helen and Evelyn and son Robert, Tidoute, Penn.; Mr. and Mrs. Walter C. Lied, sons Arthur and Marvin and daughters Shirley and Joyce, Gladstone; Mr. and Mrs. Adolph Strock and daughter Dallas, Germantown, Wis.; Mr. and Mrs. Clinton Laubenheimer and son Ivan of Richfield, Wis.; Mrs. Christina Kehr, Milwaukee; Mr. and Mrs. Oscar Kehr, Mr. and Mrs. Jensen, Miss Anne Kehr and Mrs. Emma Ritzler, all of Milwaukee.

Preparations For K. of C. Dance Are Progressing Nicely

Committee chairmen reporting on the progress of preparations for the first annual summer formal dance to be sponsored by the Knights of Columbus are enthusiastic over the cordial reception and ardent support they are receiving in the community for their efforts in establishing this dance as the outstanding social event on the summer calendar.

In view of this reassuring interest, the committee men are driving ahead in the completion of the elaborate plans which will make this gala evening the festive affair the public anticipates. Numbers of the Knights from nearby councils have indicated that they will attend with their friends.

Inasmuch as it will be impossible to accommodate more than four hundred couples, the committee urges everyone to make arrangements to attend at an early date. Particularly do they suggest that arrangements be made immediately with the management of Terrace Gardens, where the dance will be held August 17, for the reservation of booths.

Robert Finley is general chairman, and collaborating with him on various special committees are about twenty-five members recently inducted into the local council of the organization. A very delightful dance program, with several new novelty arrangements are being prepared by Tom Temple, who will conduct his twelve piece orchestra.

Coolness In Hats

Many men are becoming aware of the fact that one of the coolest types of straw hat is that made of Yeddo straw. Woven of hollow straw stalks, the Yeddo has an all-around layer of "dead air cells," one of the best insulators known to engineers.

Casual and breezy — Lenthéric's newest perfume is an amazing translation of the pleasant piquancy of Scotch tweed. You'll like its verve ... its gusty vigor ... its clean, sharp tang!

$1.25 to $12.50

Peoples Drug Store

To Fix That Fall Mood

WE SUGGEST A

FREDERICS

Machineless

PERMANENT

The new modern permanent wave method that takes just one minute.

No Chemical or Electrical Heat Used.

Phone 1164

FOR AN APPOINTMENT

CHO SAN BEAUTY SHOPPE

1212 LUDINGTON

Personal News

Carter Turner and Jack Williams of Milwaukee are visiting here at the home of Mr. and Mrs. F. A. Shaw, 908 Seventh avenue. Mr. Turner is a former resident of Escanaba.

Miss Dorothy Murphy, R. N., of Grant hospital, Chicago, is arriving Monday morning to spend a thirty day leave of absence with her parents, Mr. and Mrs. Ed Murphy, 416 South 16th street.

Jewel Mousseau left Saturday for Fortune Lake where she will visit with M. E. Donahue and daughter, Margaret, for a few weeks.

Mr. and Mrs. John Roach of Wells left Friday night for Gary, Ind., where they will make their future home.

Miss Hilma Larson will return to Chicago this evening, concluding a month's visit with her father, John W. Larson, 215 North 16th street.

Miss Elsie Nye has returned to Chicago after a visit with friends and relatives in Escanaba. Accompanying her was little Eunice Fechner, who has been visiting at the Larson home, 215 North 16th street.

Dick Carlton, son of Dr. and Mrs. A. J. Carlton who is vacationing at his home here from his studies in the music school of the University of Illinois, will be the guest soloist at the Presbyterian church at 10 o'clock this morning.

Bertel M. Stade returned Friday night from Amasa.

Mrs. Evelyn Pieroni and daughter, Mary Catherine, left Saturday for Chicago after spending a month visiting with her mother, Mrs. K. Marchand, 512 South 14th street.

F. L. Winn and children, Audrey and Richard, of Selby, S. D., are visitinging with M. J. Tonkin and E. A. Peterson.

Frater Fabian Jolicoeur, who has been attending the summer session of the University of Wisconsin, Madison, has arrived here and will spend his vacation visiting at the home of his parents, Mr. and Mrs. Paul Jolicoeur, at Flat Rock.

Mr. and Mrs. Frank J. Bissonette and daughter have returned to Chicago after visiting at the home of Mrs. Bissonette's parents, Mr. and Mrs. J. E. Frederickson, 321 South 15th street.

Miss Dorothy Frederickson left for Chicago where she will spend a month visiting at the homes of her sisters, Mrs. Frank Bissonette and Mrs. Walter Newman.

Miss Catherine Shay of Germfask is visiting in the city with friends.

Mrs. John Dazelle and daughter Marie left Friday morning for Cornwall, Ont. They will visit with Mrs. Dazelle's sister, Mrs. Felix Beaulne.

Miss Esther Carlson of Chicago, who has been visiting here, accompanied by her sister, Mrs. Francis Artley, and son Francis, has left to visit in Munising.

Miss Cordelia Ferber of Evanston, Ill., is spending a few days at the home of Mr. and Mrs. Frank Rudinger, 220 North 15th street.

Miss Lorraine Bissonette has returned to Chicago after spending the past six weeks at the home of her grandparents, Mr. and Mrs. J. E. Frederickson. On her return to Chicago she will be one of the six bridesmaides at the wedding of Miss Caroline Dombrow.

Miss Lillian Frederickson has returned to Milwaukee to assume her duties after spending a ten day vacation at the home of her parents, Mr. and Mrs. J. E. Frederickson, 321 South 15th street.

Mrs. Harry Anderson and sons, Kenneth and Wesley, of Tacoma, Wash., are visiting at the home of Mrs. Anderson's parents, Mr. and Mrs. Peter Olson, South 14th street.

ORDERLINESS FOR CHILDREN

A portable coat rack for the children's rooms is an aid in teaching orderliness. The rack is made with two upright posts fastened to a sturdy base and a horizontal rod stretching from the top of one post to the other. Low cupboards at either end provide a place to store toys when they are not in use.

First Of Twins Pictures

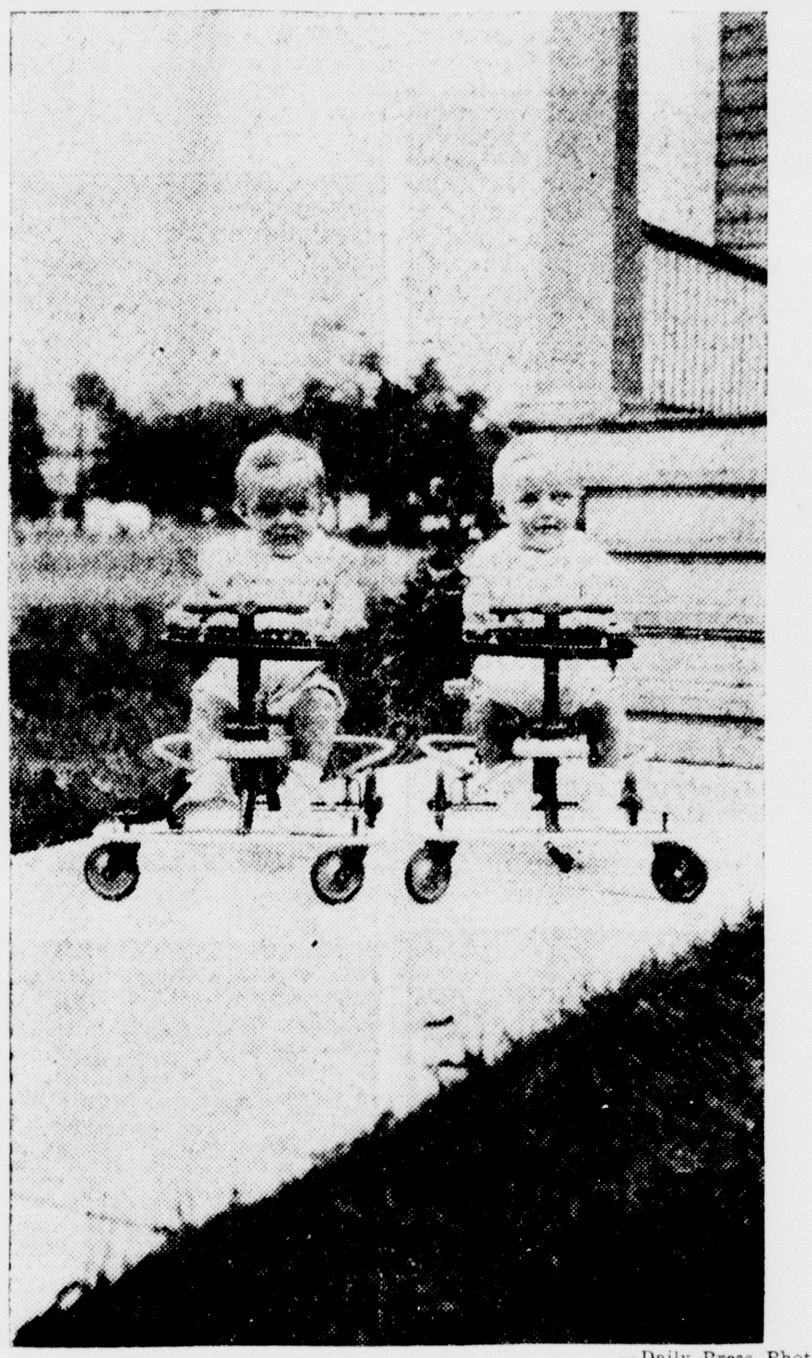

—Daily Press Photo

Here are Richard and Robert, twin sons of Mr. and Mrs. L. C. Hartwig of Escanaba. This is the first of a series of pictures of twins to be published in the Escanaba Daily Press during the next several weeks. Parents desiring to have their twins or triplets photographed for publication are asked to communicate with the Press office.

Highland Ladies To Engage In Two Tourneys Today

Ladies of the Highland Golf club will engage in a full day of activity on the links today with tournaments scheduled for both morning and afternoon play. The morning will be taken up with a two-ball foursome and following luncheon at the Dells, there will be a flag tournament in the afternoon. All members, whether they have been notified by the committee or not are urged to turn out for play.

In the regular weekly event on Thursday winners were: Mrs. J. H. Jackson, Mrs. John Larson and Miss Anita Swanson.

The men of Nettkow, Silesia, Germany, never bothered to form a fire brigade, so 12 of the women took on the responsibility.

To Hold Vacation Bible School Here From August 19-30

A Daily Vacation Bible school will be conducted at the Presbyterian church from August 19th to August 30th. The school will be under the direction of Mr. Fred Steen, a theological student at the Presbyterian Theological seminary of Chicago. Mr. Steen has been spending the summer in the Upper Peninsula conducting ten day schools under the supervision of the Sunday school missionary, Rev. C. E. Morrison of Manistique. He comes to Escanaba for the last of the series before returning to his theological studies in Chicago.

The local school sessions will open at nine o'clock each morning and close at 11:30. The invitation to attend is extended to all Protestant children whose parents and pastors are minded to grant permission. The age limits are from four to approximately twelve years. Included in the program is an interesting series of stories, songs, dramas, book work, memory work and games. A demonstration and a picnic outing will mark the closing session of the school.

The following young people who attended the conference at Michigamme have volunteered their services as helpers in the school. Kenneth Thompson, Gerald Johnson, Mae Fredenberg, Gayle Kelly, Betty Kelly and Betty Voght. Additional helpers are available if needed.

Amateur Contest At Delft Theatre Tuesday Evening

The Delta County amateur contest will be held Tuesday evening at the Delft Theatre.

At that time, three neutral judges will select the best act. This act will be entered in the U. P. State Fair finals at the fair grounds Saturday evening. Amateurs from every county in the peninsula will compete at this time for U. P. honors and cash prizes.

The Delta County try-outs will be held this morning at 10 o'clock sharp and the judges will select ten of the best amateurs. Entries are coming in from Nahma, Garden, Gladstone and Escanaba. The Delta County amateur contest is open to any resident of the county and the management has not an age limit, young and old are invited to enter.

Lauerman's

Beginning Monday

150 SHIRLEY TEMPLE DOLLS GIVEN

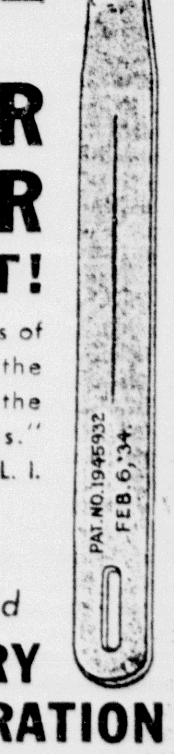

Join VASSAR WAVER CONTEST!

"I have used all kinds of curlers and I find the Vassar gives me the most natural curls."
T. L., FARMINGDALE, L. I.

•

Comfort and Curls Combined

FACTORY DEMONSTRATION

MAIN AISLE — MAIN FLOOR

LEARN TO MAKE SHIRLEY CURLS WITH VASSAR WAVERS — AND GET DETAILS OF DOLL CONTEST

You May Win!

SHIRLEY TEMPLE

Doll Contest

150 Dolls Being Given Away

The manufacturers of VASSAR WAVER are conducting a Shirley Temple doll contest for little girls who are using VASSAR WAVERS for making a Shirley Temple headdress. The details of the contest may be secured at the VASSAR WAVER Demonstration at Lauerman's.

—Say Good-bye To Poor Health, Tiredness

Have Your Laundry Done

The Modern Way!

No longer is it necessary to make a drudge of yourself! No longer is it necessary to wear yourself out over a washboard ... to dread laundry days! Modern women do their washing the modern way! They send it to the laundry!

And you can find no better laundry than ours! Every piece is double washed and double rinsed in the finest suds, in the softest water. Experts attend to the ironing and it's done right. All work is completely guaranteed to be satisfactory.

ROUGH DRY Per Lb. 10c

Wet Wash 15 Lbs. 75c

Shirts ironed in either service 10c each.

WELCOME STATE FAIR VISITORS

The Escanaba Steam Laundry

134 — Phones — 135

Branch at Peterson's Flower Shop, Gladstone

A REGULAR SUNDAY FEATURE OF THE ESCANABA DAILY PRESS

CONSERVATION PAGE

DEVOTED TO THE PRESERVATION AND DEVELOPMENT OF MICHIGAN'S NATURAL RESOURCES

HUNTING - FISHING
TOURIST PROMOTION
LAND PROBLEMS

MANY ATTEND STATE PARKS

Michigan Tourist Crop Fixed at Quarter Billion Dollars

Has the tourist and resort industry, which has been estimated to produce around a quarter-billion dollars in revenue to Michigan each year, shown an important increase this summer?

There seems strong indication of it, Conservation authorities say, in the attendances at Michigan state parks. At the half-season mark this summer, state park attendances were approximately 500,000 more than during the same period of 1935.

"And this in spite of much more unfavorable weather conditions during the month of June," commented Walter J. Kingscott, superintendent of state parks. "Attendances did not pick up until early in July and, of course, pyramided rapidly during the severe hot spell."

A compilation of attendance reports from the state parks for the first half of the park season shows attendances totalling 3,595,185 visitors as against 3,028,528 for the same period last year.

"With this increase and continued good attendances, the total number of visitors counted at the state parks before closing time this year should equal or exceed the eight million mark."

Grand Haven state park led all the parks in total attendances for the first half of the season with 645,610 visitors. Bay City, another park with large annual attendances, was second with 635,815 visitors.

HUNT FOR GOLD IN PENINSULA

15 Geologists Working In Vicinity Of Ishpeming

Marquette — Prospecting for gold on a larger scale than ever before conducted in this state is now under way inland from the shore of Lake Superior west of this city, once again focusing the attention of Michigan upon the gold possibilities of the upper peninsula.

Fifteen geologists and their assistants, headed by D. W. A. Kelly, professor of economic geology and paleontology at Michigan state college, are conducting exploration work in the wilds northwest of Negaunee and Ishpeming.

The prospectors are making a detailed study of rock formations beginning at the old Ropes gold mine three miles northeast of Ishpeming to ascertain whether the gold-bearing strata at the Ropes mine and the nearby Michigan gold mine extend to other parts of the district. Between the time of discovery in 1880 and the time of closing in 1897 the Ropes mine produced more than a half million dollars in gross value of gold bullion.

Old miners and engineers are speculating as to whether Fortune will lead the expedition to the place where nearly 100 years ago a state geologist—Dr. Douglass Houghton—discovered gold in this region. The official reports say he found enough gold to fill an eagle's quill and that it was obtained "from the bed of a little stream of water." Dr. Houghton drowned in a storm off Keweenaw point before he had disclosed the secret of where he had obtained this gold.

There have been recurrent waves of interest in gold prospecting in the upper peninsula since Houghton's discovery, but the discovery and mining of iron ore, state geologists believe, so diverted the interest and attention of miners that little time and money have been expended in search for and study of the gold-bearing rocks and other prospecting work.

State geologists declare that the rocks and formations in which gold has been known to be present in this region are apparently not dissimilar in general character to those in the Porcupine district of Ontario where some of the largest and richest gold mines in the world are now operating.

The current expedition will prospect for other minerals as well as gold.

Fair Garth Angler Joins Big Fish Club

She thought she had hooked a snag, but the snag suddenly showed violent signs of life, and Mrs. J. K. Ainsworth of Escanaba became one of the female members of the Delta county big fish club after landing a 3¾-pound small mouth white bass.

The catch was made while trolling behind a rowboat in the Garth sector at the head of Little

Named On Forestry Camp Advisory Board

CHARLES C. GOOD

GEO. N. HARDER

M. J. FOX

J. S. WEIDMANN, JR.

JOHN M. BUSH

Six Upper Michigan lumbermen have been named on the advisory council for the University of Michigan forestry camp project at the Golden Lake Camp in Iron county.

They are: Charles C. Good, Nahma, chairman; M. J. Fox, Iron Mountain; J. S. Weidman, Trout Creek; John M. Bush, Negaunee, Cleveland Cliffs Company land department; Geo. N. Harder, Wells, I. Stephenson company; and James McNaughton, Calumet, Calumet and Hecla company.

The forestry camp, located near Iron River, is sponsored by the U. P. alumni association as its project in the general 10 year program of the Michigan Alumni association.

The late Thomas Clancey of Ishpeming, who was chairman of the committee in charge of the 10-year program, had requested the six lumbermen to serve on the council. His successor, as yet unnamed, will appoint additional members to the council.

Conservation-Forestry Day Program at Fair To Be Friday, Aug. 21

"Forest Fire Prevention" will be the central theme of the Conservation-Forestry Day conference, which will be held at the Swedish Methodist church tent at the Upper Peninsula State Fairgrounds Friday noon.

The speakers at the conference will be: Scott Leavitt, Milwaukee, U. S. Forest Service; L. N. Jones, Marquette, field administrator of fthe Michigan Conservation Department; Charles Hayes, Lansing, WPA engineer of the state highway department; U. J. Noblet, head of the school of forestry, Michigan College of Mining and Technology; and Capt. M. C. Burgan, commander of the CCC sub-district.

Mr. Leavitt and Mr. Jones will describe the forest fire control work of the Forest Service and conservation department. Mr. Hayes will tell of the state highway department's plans for promoting the tourist business. Mr. Noblet will explain the courses to be offered at the new forestry school at the Michigan College of Mining and Technology, while Capt. Burgan will review the work of the U. S. army in the CCC camps.

Karl J. Hammar, president of the Wolverine Conservation association, will preside as toastmaster.

About forty decorated floats, presenting the conservation idea, will take part in the gigantic parade to be held Friday morning. The parade will start forming at 9 a. m. and will start moving toward the fairgrounds at 10 a. m. The Escanaba Municipal Band will lead the procession. Floats will be entered by the following organizations: Forest Service, 16; county road commission, seven; State Highway department, two; Wolverine Conservation association, one; Rotary club, one; U. S. Army and CCC, five; National Park Service, one; Kiwanis club, one; and Michigan Conservation department.

Final plans for the Conservation day program were made at a meeting of the executive committee at the Escanaba Chamber of Commrce office yesterday morning.

In the last 75 years, about 100 monarchs, presidents, princes, and other high officials of state, have been murdered.

MANY HUNTING LICENSES SOLD

750,000 To Be Printed In Michigan For Next Season

Lansing—Nearly 750,000 Michigan hunting licenses for the season of 1936-1937 will be printed and ready for distribution to nearly 2,000 license dealers by the first of September, it was announced by conservation authorities here. It will require several weeks to complete distribution to all dealers.

Licenses now being printed are as follows: Resident small-game licenses, 560,000; non-resident small-game licenses, 25,000; resident deer licenses, 140,000; non-resident deer licenses, 3,000.

Deer hunters' license tags which will be used for the first time this fall and the licenses themselves will be interleaved in the same booklets. Every other page will be a deer license and every other page a license tag, the numbers corresponding.

The 1935-1936 small-game hunting licenses and the 1935-1936 gun permits which are issued by conservation officers to all who hold licenses will expire on Sept. 30.

It is expected the new digest of game laws will be ready for distribution together with the hunting licenses by Sept. 1.

Escanabans Visit Glacier National Park

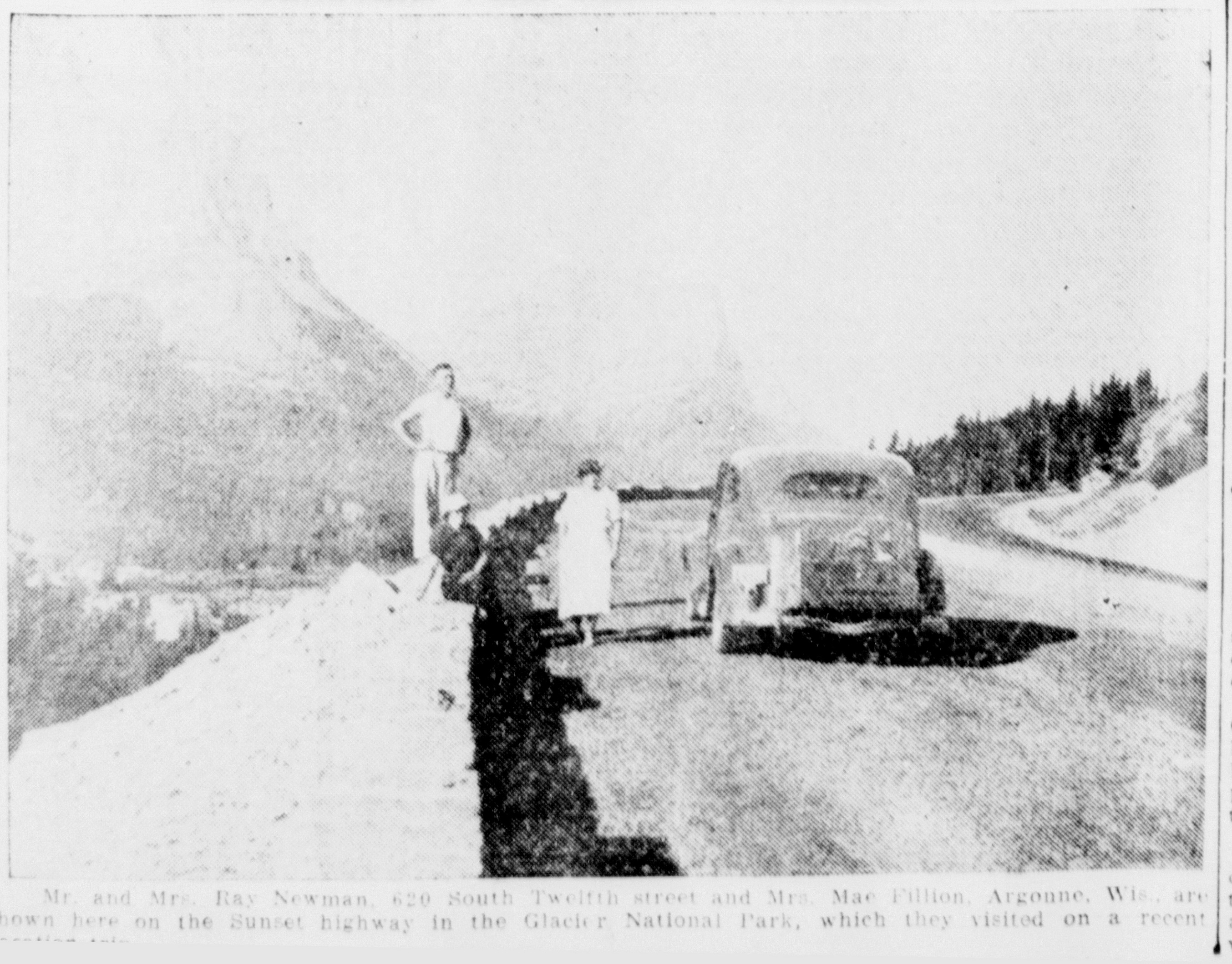
Mr. and Mrs. Ray Newman, 620 South Twelfth street and Mrs. Mae Fillion, Argonne, Wis., are shown here on the Sunset highway in the Glacier National Park, which they visited on a recent vacation trip.

GAME STUDIED ON LOCATION

Portable Laboratory Is Used By Conservation Department

Michigan is now able to conduct its disease investigations and studies of game birds and animals "on location." A portable laboratory housed in a converted trailer coach has been acquired by the Game Division of the Department of Conservation and is now in use.

Included in the equipment is a 37.5 degree incubator for the propagation of bacteriological cultures, steam pressure sterilizer for the sterilization of instruments and materials and a gas-operated refrigerator for the preservation of cultures and perishable specimens collected for examination.

There are also cooking and sleeping accommodations for the attendants when the nature and location of the work isolates them from the customary stopping places.

In the future disease studies of game birds and animals can be made "on location" in northern Michigan and reports turned out promptly from the field. Heretofore when investigations of disease in grouse or deer were conducted, all specimens had to be artifically preserved and sent to Michigan State college for study. The new portable unit makes possible the complete examination of fresh specimens in areas previously isolated by distance from the central laboratory.

Rainbow Trout Jump Six-Foot Fence With Ease

Gaylord—A six-foot fence is nothing to a Sturgeon River rainbow trout when it it decides to go places, but a true story about their jumping feats has been falling on incredulous ears around here.

Apparently affected by the heat, about 75 rainbows leaped a barrier tall as a man and straight up and down to enter one of the raceways of the Sturgeon River trout rearing station. Why the trout wanted to leave the free domain of wild waters and accept confinement in the raceway is a mystery, but the urge was sufficiently strong to cause them to jump the six-foot fence.

Attendants who saw some of the trout make the jump were amazed at the sight and on investigation found about 75 of the large wild rainbows in a raceway containing small fingerling trout.

The big trout had to be seined out entirely to prevent them from making a meal of the smaller fish.

Smoking, Campfires Restrictions Lifted In National Forests

As a result of the recent rainfall, the restrictions against campfires and smoking in the national forests have been lifted, it was announced by Paul Wohlen, supervisor of the U. S. Forest Service.

Brush burning permits are being issued again until further notice. Farmers planning to clear land are advised to obtain a permit from the state conservation department.

While the restrictions against campfires and smoking have been canceled, Forest Service officials warned that the need for caution still exists.

State Parks Will Be Open 2 Weeks Later This Year

Lansing — Michigan's state parks will remain open this year from one to two weeks longer than last season, said Walter J. Kingscott, superintendent of state parks.

"In 1935 we were forced by lack of funds to close some of our parks on Sept. 1 and the rest on the 7th and 15th," he said. "Due to a sufficient increase in the budget to allow for the additional cost, we will be able this year to keep all our parks open until Sept. 15."

James Thomson To Stump For Landon

Lansing, Aug. 14 (AP)—State Agricultural Commissioner Jas. F. Thomson prepared today to stump for Governor Alf M. Landon, of Kansas, Republican presidential nominee.

Thomson will speak at Eagle Grove, Ia., August 25, at Pekin, Ill., August 27, and at Princeton, Ill., August 28. The national Republican committee arranged the tour.

One cubic inch of platinum could be drawn into a fine wire that would be almost invisible, and would be long enough to wind twice around the world.

What The Pioneers Did To Lake States Timber

According to The Chicago Journal of Commerce, there was some excuse, for the destruction of timber by the pioneers in the Lake States region. A writer pictures the circumstances of early days, and think that the present generation, if it were possible to turn back the clock, would have done the same thing. He writes as follows:

"Visiting with a friend not long since, he embraced the opportunity to criticize the wastefulness, as he put it, of the pioneer destruction of the virgin forests and timber.

"He went on to add that it was cut down, cut up and either rolled into log-heaps and burned or left to lie on the ground and decay. The finest pine, poplar, walnut, oak, chestnut, hickory, cherry and what - not suffered alike at the hands of the woodmen. In view of the present need of this timber, he regarded this destruction, on the part of our forbears, little short of unpardonable vandalism.

"While the destruction of the primitive American forests was apparently deplorable, there is another side to this matter. The early settler was looking for a home for himself and family, and to that end he must develop a farm on which he could raise corn, wheat, oats, hay, potatoes, live stock and fruits with which to supply his wife and children. No settler was so ignorant as not to be able to realize that in order to engage in agriculture and to do farming, he must first rid the land of the timber regardless of its value to posterity. Millions of acres of forest land, covered with the choicest trees, could be bought for a dollar per acre or less, and until the timber was removed and cultivated fields began to make their appearance, it was substantially worthless as a source of family life.

"It is of interest to recall that as far back as 1800 there were pioneer leaders who seemed to be endowed with a vision of the needs of the future. Edward Tiffin, the first governor of Ohio, led a movement in the legislature to provide protection for the extensive timber lands of the state, having in mind, of course, the destructive forest fires as well as the progressive nature of agriculture and its inevitable development. To that end the Tiffin assembly provided a fifty-dollar fine for anyone who started a fire on the land of another or set one on his own land which spread to the land of another.

"Whatever else may be said concerning the removal of the great forest areas of the new world of two of three centuries ago, this much may be assumed with absolute certainty—that the pioneers acted precisely as we would have acted under the same circumstances."

Fish Dynamiters Get Stiff Penalty

Ironwood—Gogebic county is not a very healthy place for fish dynamiters.

A reward of $25 has been offered by the Gogebic county board of supervisors for information leading to the arrest and conviction of anyone who blasts fish in the lakes and streams of the county. The reward was recommended by the conservation committee of the board.

Some local residents are urging the committee to remind justices of the peace that the new penalty clause for dynamiting set by the 1935 legislature is not discretionary and that they do not abide by the law if they levy fines of less than $100 on those convicted of killing fish by means of explosives.

The 461,000,000 inhabitants of Europe speak 121 languages.

Borrowers and depositors require widely different bank services, yet their combined patronage works in one direction — toward reduction of unemployment.

When the funds of a depositor are loaned to a borrower, the latter may use his credit to establish new markets, to buy raw materials, or to expand his facilities. Labor is usually required to accomplish these ends; jobs thus created are directly traceable to the borrower who uses credit, the depositor who furnishes capital, and the bank that brings the two together.

This Bank welcomes all opportunities to be the third party in any "bankable" transaction that will help to relieve unemployment.

The Escanaba National Bank

Deposits In This Bank Are Insured By The Federal Deposit Insurance Corporation As Provided Under The Bank Act.

TOM BOLGER MANAGER | **GLADSTONE** | PHONE 32 RIALTO BLDG.

CLUB SPONSORS RIFLE MATCHES

Members Compete For Medals and Trophy in Three Events

Decision to shoot each of the three matches separately was made at a meeting of members of the Gladstone Rifle and Pistol club held here last evening at the fire hall.

The events to be shot will be the individual, the rapid fire and the national match course.

Medals of gold, silver and bronze are to be awarded first, second and third place winners, respectively, in each event.

A trophy will be given the shooter scoring the highest aggregate in the three events.

A number of the shooters are planning to shoot one or more of the events today at the range on the Days River. Several members started competing for the medals last week.

BRIEFLY TOLD

Postpone Outing—The weiner roast and outing planned by the Luther league of the First Lutheran church for Friday evening has been postponed until Monday evening, it was announced yesterday by Rev. C. E. Olsson, pastor.

* * *

Church Picnic—A picnic will be held on the lawn of Bethany Lutheran church, Perkins, starting at 12 o'clock noon. Family groups will bring their own basket lunches.

* * *

Service at Stonington—Rev. Milton Satterberg will conduct services this afternoon at 2 o'clock at the John Johnson farm at Stonington.

* * *

Regular Service—Rev. Milton Satterberg will conduct the regular evening service at the First Baptist church this evening beginning at 7:30 o'clock.

* * *

Meeting Postponed—The Legion meeting scheduled to be held Monday night has been postponed until further notice.

Mrs. F. P. Wilson is confined to her home at 1221 Dakota avenue by illness. Her condition is such that no visitors are desired for several days.

Mr. and Mrs. J. F. Richardson left yesterday morning for Kalamazoo and Chicago where they will spend the week visiting with friends and relatives.

Marbles Entertain at Annual Reunion

—Daily Press Photo

Mr. and Mrs. W. L. Marble entertained a group of former Bristol, Wis. schoolgirls and their husbands at an annual reunion held August 2. The group is shown here, in front of the Marble home at 714 Wisconsin avenue.

Front row: (left to right), E. C. Smith, Madison, Wis., Mrs. W. L. Marble, Mrs. Fred Parkins, Des Moines, Ia., Bryant Benson, Bristol, Wis., Mrs. E. C. Smith, Madison, Wis., Arthur Gaines, Kenosha, Wis., Mrs. Lula Barter, Harvard, Ill., D. B. McIntyre, Escanaba. Back Row: Harvey Gaines, Bristol, Wis., Mrs. Arthur Barter, Kenosha, Wis., W. L. Marble, Mrs. D. B. McIntyre, Escanaba, Mrs. Harvey Gaines, Bristol, Wis., Mrs. Bryant Benson, Bristol, Wis., Miss Edith Murdoch, Bristol, Wis., Fred Parkins, Des Moines, Ia.

SOCIAL

Froberg-Lundberg

Miss Irma Froberg, daughter of John Froberg, 1310 Minnesota avenue, city and Jonas A. Lundberg, Ensign, were united in marriage 4 o'clock yesterday afternoon in the parsonage of the First Lutheran church with Rev. C. E. Olsson officiating at the service.

Attendants of the couple were Miss Dehlia Ingebrigtsen and Gust Lundberg, brother of the groom.

The couple will make their home at Flint where the groom is employed.

* * *

Maccabee Meeting

A special meeting of the Lady Maccabees will be held Monday night at the home of Mrs. Luther LaComb, Minnesota avenue for the purpose of obligating new members. A pot luck lunch will be served.

* * *

Entertains

Mrs. William Marquette entertained members of her bridge club Friday evening at the Bay de Noquet tea room. High score for the evening was won by Mrs. J. I. Chase and second and the 80-honor award was won by Mrs. Orville Hoover. Mrs. S. J. Luger of Lansing was a guest of the club.

At the close of play a delicious luncheon was served.

* * *

Helen's Party

Helen Willis, daughter of Mr. and Mrs. Daniel Willis, was a guest of honor at a party in honor of her tenth birthday anniversary at the home of her grandfather, George Desotelle, Flooring Plant addition, on Thursday afternoon. The afternoon was spent in playing games and a lunch was served by Marie LaMarche.

Guests at the party included: Helen, Esther, Ethel, Lawrence and Raymond Gibbon, Raymond Vander, Patricia Bettiga, Victor Czar Jr., and George Olson.

Evangelist Opens Meeting Series At Gospel Tabernacle

A series of evangelistic meetings will be conducted by Evangelist Elmer F. Butler, Chicago, beginning today at the Gospel Tabernacle.

Tonight his subject will be Great Prophecies of the Bible Fulfilled. Colored pictures will be used to illustrate the lecture.

Assisting the evangelist will be Kathryn Zoet and Fred Fisher, both of Chicago. Mr. Fisher was formerly a soloist with the Sunday Evangelistic party. He has appeared here before. Miss Zoet has been active in Young Peoples' Christian work and also as a song leader.

Escanaban Nabbed For Fast Driving

Pleading guilty to a speeding charge yesterday before Justice A. T. Sohlberg, George Aley, Escanaba, was assessed $7.65, costs of prosecution in the case. Justice Sohlberg, in not fining the defendant, took into consideration the fact that the offense was committed at 1:15 o'clock in the morning, a time when there was no other traffic on the road.

Room or House For Rent? Use the Classified page for results.

CITY BRIEFS

Mr. and Mrs. C. E. Krout and sons Cleve, Lyle and Jack are leaving this morning for Galesburg, Ill., where they will visit for a week.

Mrs. Herman Kay and son, John, Rapid River, and Mrs. A. H. Taylor, Philadelphia, visited at the Albert Latimer home Thursday.

Mr. and Mrs. Harold Miller and daughters Eilene and Marilyn left yesterday morning for their home at Flint after having spent the past two weeks visiting at the F. M. Artley and F. J. Miller homes. The Artleys and Millers are parents of Mr. and Mrs. Miller respectively.

Mr. and Mrs. S. J. Luger and daughter Helen and Miss Mary Davy, Lansing, are visiting here as guests at the home of Mrs. Lottie Fillmore, 1406 Montana avenue. Mrs. Luger is a sister of Mrs. Fillmore.

Mrs. Rose Freeman and son Lloyd accompanied Guy Freeman to Fond du Lac yesterday morning where he will become employed. Mrs. Freeman and Lloyd will spend a short visit there before returning to their home.

Mrs. John L. Baer and sons John and Donald left Friday for their home in Chicago after spending a 10-day visit at the W. A. Swenson home, 623 Dakota avenue. Mrs. Baer is a sister of Mrs. Swenson.

Miss Elynore Fulton is spending the week-end visiting at Escanaba at the home of her sister, Mrs. Vern Ward.

Mr. and Mrs. M. O. Westerbrook and children are returning Monday to their home at Kalamazoo after spending a 10-day vacation visit at the C. A. Swenson home, Dakota avenue.

Mrs. Thomas Screen and daughter Nancy left yesterday morning for their home at Chicago after spending the past several weeks at the home of Mrs. Screen's parents, Mr. and Mrs. P. J. Baker, 716 Dakota avenue.

Mr. and Mrs. Dugener and family, Escanaba, Mr. and Mrs. R. J. Viau and son, Milwaukee, and Mr. and Mrs. Otto Mattson and daughter are enjoying a three weeks camping trip at Maywood.

Mrs. L. W. Stade is leaving tonight for Minneapolis and Enderlin, North Dakota where she will visit indefinitely with relatives and friends.

Four Games Booked For Current Week

Games to be played in the Gladstone baseball league during the current week follow:

Monday—
Busy Bees vs. Oldtimers.
Tuesday—
West Enders vs. Kipling.
Wednesday—
Camp Cooks vs. Polack Lake.
Thursday—
Trojans vs. Sandstrom.

Local Women Attend Annual Convention Of Degree Of Honor

Mrs. Floyd Dabney and Mrs. Albert Latimer have returned from Marquette where they attended the twenty-ninth district convention of the Degree of Honor. Helen Latimer, Mrs. Charles Erfourth and Arden Dabney accompanied them.

Kronans Holding Big Picnic Today

The Kronan Lodge, S. F. of A., is having their annual picnic today at Eric Lindahl's cottage at Silver Ripples, north of Rapid River. Families and friends of members may attend. All will bring their own lunches. Coffee, sugar and cream will be served on the grounds.

RIALTO THEATRE GLADSTONE
RIALTO
SIGN OF A WONDERFUL TIME

STARTING TODAY

NOTE: Sunday, Continuous Policy—Starting 1:00 p. m.
COME EARLY FOR GOOD SEATS
ADM. 10c and 25c to 3:00 p. m.—After 3:00, All Seats 25c

TWO OUTSTANDING HITS!

HIT NO. 1

He stands alone as the greatest entertainer of Modern Times!

CHARLIE CHAPLIN in Modern Times

Note, Monday—Shown at 6:45 and 10:00 p. m.

HIT NO. 2

America's Last Frontier of Untamed Emotions!

BARBARY COAST with MIRIAM HOPKINS EDW. G. ROBINSON JOEL McCREA

Note, Monday—Shown at 8:30 p. m. Only

ADDED ENTERTAINMENT

Rialto Theatre Current News Events

Mickey Mouse in "GIANTLAND"

TO BURN GOOD COAL!

Order Now. With your bin full you'll have no dread of the winter months to come.

C. W. Davis
Phone 7

KEN L. GUNDERMAN MANAGER | **MANISTIQUE** | PHONE 155 HACKENBRACH BLDG.

NO SETTLEMENT NEAR IN STRIKE

Brown Company Officers Give Their Side Of Situation

The strike at the Brown Dimension company continued yesterday with no indication of a settlement in immediate sight.

The company officials reported yesterday morning that about 140 employes are affected by the walkout and that more than 80 per cent of them have signed agreements, effective August 1, that they would not participate in a strike directed against the company for a period of a year.

The walkout was directed against the refusal of the company to rehire Victor Cournaya, lumber cutter, who was discharged for inefficiency, the company officials asserted.

Cournaya and three other employes, Wm. Martin, Kenneth Jones and Clifford Gary, attended a strike meeting at Wells Monday in connection with the walkout at the I. Stephenson company plant.

Martin and Gary were dismissed for bitter and derogatory remarks made at that meeting and leveled against the Brown Dimension company as well as improper statements concerning the company's business, company officials asserted. Cournaya's dismissal was caused entirely because of inefficient work in the company's plant, it was further asserted.

Company officials who met with the union's grievance committee and E. A. Radford, president of the Chamber of Labor, who was called here by the union's grievance committee as their advisor, told the committee that the company was satisfied with the work of Martin and Gary in the plant and that they would be taken back to work Monday morning. The officials, however, refused to rehire Cournaya, they reported, and the grievance committee then issued the strike order. There was no vote taken among the union employes, company officials asserted.

Mr. and Mrs. Albert Mattison and children, of Flint, are visiting with relatives for a week.

THEATRES

The slightly older generation remembers Charlie Chaplin much as it remembers its own youth. At the mention of his magic name, the moustache, the derby, the cane, the baggy trousers flash across the mind—an unforgettable scene from a favorite picture brings a smile to the lips.

Now "Modern Times," the comedian's first film in almost five years, comes to the Rialto Theatre today to find a new generation sprung up which knows the great comedian scarcely at all. Such a generation must read almost with incredulity the tributes that have been showered upon Charlie's head by the great and the near great. Now they must see him and form their own estimate.

Meanwhile, they may ponder the opinions of some famous personages:

George Bernard Shaw called him "the only genius in motion pictures."

Second Feature

The "Barbary Coast," America's last frontier of untamed emotions, lives again in all its stark, rowdy realism in the production of that title which is showing as the second feature, with Miriam Hopkins, Edward G. Robinson and Joel McCrea in its leading roles.

Her first picture under her new contract to Goldwyn, "Barbary Coast" offers Miriam Hopkins her greatest role as Swan, a beautiful girl who invades this gold-mad city of love-hungry men and becomes hard and cold as the diamonds with which she is decked by Chamalis, the powerful, ruthless owner of the notorious Bella Donna cafe, over whose crooked roulette table she reigns.

Mr. and Mrs. Forest Cotton and children left Friday noon for their home at Ossian, Ind., after spending the week visiting at the Orville and Fred Hoover homes respectively. Mrs. Cotton is a sister of the Messrs. Hoover.

Additional Manistique News Will be Found on Page 8.

SOCIAL

King's Daughters

The King's Daughters society of the Swedish Baptist church held their regular meeting Thursday evening in the church parlors.

Guests at this meeting were Mrs. Wright, of Grand Rapids, and Mrs. Oscar Peterson, of Emporia, Kansas.

The following program was enjoyed:

Opened with songs.
Scripture reading, Lilly Nelson.
Prayer, Helga Swanson.
Secretary's report.
Treasurer's report.
Three piano solos, Mrs. Oscar Peterson, of Emporia.
Reading, Alice Peterson.
Vocal solos, Mrs. Oscar Peterson.
Closed with the Lord's Prayer.

Delicious refreshments were served at the close of the evening.

* * *

Beach Party

A delightful beach party was held at the Laurion cottage at Harrison Beach in honor of Miss Lucille Laurion of Marinette on Thursday evening.

Boating and swimming were enjoyed the earlier part of the evening and a marshmallow roast the latter part.

Those who attended the party were Mrs. William Robertson, Jeweldean Dahms, Mae Carlson, Geraldine Gorsche, Geraldine Stoken, Jane Elliott, Ann and Catherine Gorsche, Jeanette Harrington, Lorraine Barker, Laura Mae Laurion, Marie and Peggy Harrington.

* * *

Bethany Society

Members and a few guests of the Bethany society of the Zion Lutheran church were entertained Thursday evening at the home of Miss Esther Soderbeck, Garden avenue. Mrs. Verner Ekstrom was the assisting hostess.

During the business session, Miss Ruth Peterson was admitted as a member. An informal social hour and refreshments concluded the evening.

Guests at this meeting were Mrs. Arvid Erickson, the Misses Elsie and Agnes Erickson, of Detroit, and Mrs. Per Lundin, of East Lansing.

* * *

Evening Shower

Complimentary to Mrs. Fred Hastings, Mrs. William LaFreniere entertained at a shower on Thursday evening at the Hastings home on North Front street.

Tables of bingo and five hundred were formed by the 25 guests and prizes in the latter game were awarded to Mrs. Geo. Munroe first and Mrs. Fred Davis low. A delicious lunch was served and the honored guest received many gifts.

* * *

Kitchen Shower

The Misses Jane Vizina and Betty Earle were hostesses at a kitchen shower in honor of Miss Catherine Herbert, Friday, August 14, at Blaney Park.

A one o'clock luncheon was served at the Inn. Twelve guests were seated at a long table decorated with beautiful flowers with yellow ribboned tapers. Artificial corsages in beautiful pastel shades were at the place of each girl. A white corsage with white ribbons was at the place of the bride-to-be.

Following the luncheon three tables of bridge were formed at the Earl's cottage and prizes were awarded to Miss Katharine Hupfer, first, Miss Gertrure Kliest, second, and Miss Hariette Heltman, consolation. Miss Catherine Herbert received the guest prize.

Miss Herbert received many lovely gifts accompanied by a verse written by the donor.

Out-of-town guests included Miss Mary Margaret Campbell, Detroit, Miss Harriette Heltman, Cleveland, Ohio, and Miss Celia Earle, Hermansville, Mich.

BRIEFLY TOLD

Mission Circle — The Mission Circle of the Swedish Baptist church will meet Wednesday afternoon at two o'clock at the home of Mrs. Elmer Swanson, South Mackinac avenue. Assisting hostess will be Mrs. Arthur Nelson. A good attendance is desired.

* * *

Golf Club—The regular meeting of the Ladies' Golf club will be held Tuesday at the George Nicholson cottage. Hostesses will be Mrs. H. Neave, Mrs. George Nicholson, Mrs. P. P. Stamness, Mrs. C. L. Smith, Miss Mary Critton and Miss Catherine Herbert. Members will please notice that the time has been changed from 12:30 to 12 o'clock. Reservations must be made with hostesses by Monday noon and they must be kept.

* * *

Outing—The congregation of the Zion Lutheran church will hold an outing this afternoon at the Axel Larson farm. The picnic is sponsored by the Brotherhood society and the public is cordially invited. Talks will be given by Dr. Carlfelt and Dr. A. J. Johnson. The program will start at 2:30 o'clock and will be followed by a pot luck lunch.

* * *

Maccabee Meeting—The regular meeting of the Lady Maccabees will be held Tuesday evening in the Odd Fellows hall.

* * *

Annual Concert—The Mission Circle of the Swedish Baptist church is holding their annual concert Friday, August 21, in the church parlors. Musical selections and readings have been arranged for and refreshments will be served.

Mr. and Mrs. Carl Carlson and Mr. and Mrs. Ernest Carlson and family, left yesterday morning for their home in Rockford, Ill., after a week's vacation at Reilly's resort and with Mr. and Mrs. John Carlson, North Fourth street.

Voters Must Be Reigstered Before Saturday, Sept. 8

Eligible voters of the city of Manistique who have not registered for the primary election to be held Sept. 15 may do so at the office of City Clerk L. B. Chittenden any week-day before Saturday, Sept. 5. Wednesday, August 26 and Sept. 5, the last date registrations may be received, have been designated as special registration dates and the city clerk will keep his office open until 8 o'clock in the evening on those dates to register voters.

Persons previously registered who have voted within the past three years need not re-register. All persons who have arrived at voting age since the last registration deadline or who have moved to the city and have lived here long enough to qualify as Manistique voters must register by Sept. 15 to be eligible to vote here in the primary election.

Voters who have removed to another precinct since the last election must notify the city clerk of change of address.

Two Fire Calls Friday, Saturday

The Manistique fire department responded to two fire calls Friday and Saturday. At 11:40 a. m. Friday a call was received from Shay's farm at Germfask. Forest fire in that vicinity threw sparks on the farm and the firemen were kept busy keeping the sparks from igniting buildings. A haystack at a neighbor's farm had previously been destroyed by the fire, it was reported.

Early Saturday morning the firemen responded to a call at Verne Coffey's residence, Arbutus avenue. Fire smouldering in several baskets of waste paper in the furnace room caused some smoke damage.

Want Ads will get you results.

4-Wheel Trailer For Sale
In A-1 condition with Rack.
Cash or Piano in trade.
204 Steuben St.

FOR RENT
Three Room Apartment
Furnished and heated to couple without children.
INQUIRE 218 LAKE ST.

FOR SALE
Electric Stove and China Closet in good condition
Phone 426-J

FOR SALE:
CARNADO PUBLIC ADDRESS SYSTEM
Cost $155.00
WILL SELL FOR $55
INQUIRE 314 WOLF ST.

Michigan Ripe
TOMATOES
18 pound Basket 75c
Adam Heinz Grocery

Brault Photo Studio
MEANS
Daily Service
8x10 Enlargement Free with roll developed
Free - Camera - Service

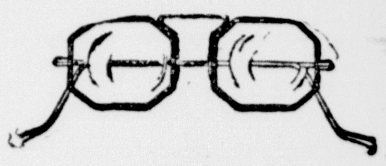

Eyes Refracted
GLASSES
Properly Fitted
by
P. P. Stamness
Manistique

SPECIAL!
for limited time only
Full end curl with new machineless Undine with two free shampoos and finger waves.
Every Wave Guaranteed
Undine uses no wires, no electricity, no harmful chemicals. Gives you a closer and longer lasting wave.
Tebo Beauty Shoppe
211 ARBUTUS AVENUE PHONE 392

Celery | Olives
Grapefruit Juice Cocktail
or
Chicken Consomme au Riz
Fresh Corn on Cob
Glazed Sweet, or Whipped Irish Potatoes
Pineapple Rings and Cottage Cheese Salads
Roast Young Turkey, Dressing, Giblet Gravy
Stuffed Chicken, Giblet Gravy, Tart Jelly
Fried Young Chicken, Giblet Gravy
Roast Prime Rib of Beef - De Joure
Baked Leg of Veal — Pineapple Rings
Fried Fillet of Fresh White Fish, Lemon
Cubed Steaks with Mushrooms
Sizzling Hot T-Bone Steaks - Buttered
Chocolate Ice Box Cake, Date Bars
Pies
Coffee | Milk | Tea
EAT SHOP

DINE
—at—
The Liberty Cafe
—where fine meals and courteous service are emphasized.
THE LIBERTY CAFE
"Where the Best People Meet and Eat"

RAGGED RALLY ON STOCK MART

BY FRANK MAC MILLEN
(Associated Press Financial Writer)

New York, Aug. 15 (AP)—A ragged rally was the best the stock market could achieve today as liquidation ebbed at the week-end.

Gains of fractions to more than a point predominated among the most active issues at the close of a dull session but the list generally made virtually no headway on the upside.

The Associated Press average for 60 stocks finished unchanged at 67.9, with a small advance in the utility group offsetting a dip in the rails. Turnover dropped to 366,320 shares, the smallest for a Saturday session since June 27, and compared with 865,270 a week ago.

With latest industrial barometers showing a tendency to taper after the robust mid-summer performance of business, a more cautious attitude pervaded financial quarters. However, the run of financial comment still breathed optimism for the autumn and longer-term outlook.

Coppers Favored

Copper shares and an assortment of industrial specialties in the business news spotlight were favored on the rallying tendencies. But it was difficult to whip up enthusiasm considering the usual week-end urge to take things easy and the desire of many traders to wait for a clearer view of autumn prospects.

The undertone of strength in markets for industrial metals, notably copper and steel scrap, focused speculative interest on those groups. Some of the textiles, especially in the rayon industry, also attracted fair demand on the rally.

In contrast with the narrow movements of most issues, Philip Morris broke sharply preceding announcement of the death of the company's president, L. B. McKitterick. It finished 5 points lower around 90.

Losses ranging to more than a point also were recorded at the finish for American Telephone, Du Pont, Santa Fe, Allied Chemical, Union Carbide and U. S. Rubber. Union Pacific dropped 3 points as the unseasonal drop in freight carloadings last week dampened ardor for the rails.

U. S. Steel Up

Some week-end short-covering was held to have been a factor in the rally of shares under moderate pressure earlier in the week. Those closing fractionally to more than a point higher included J. I. Case, American Can, United States Steel, General Motors and Industrial Rayon.

Kennecott sold at a new peak at 48½, up 1 1-8 and Anaconda added ¾ at 40¼. International Business Machines bulged 3 points to 168. Chrysler ended fractionally higher at 114.

On other sectors week-end quiet also prevailed. Bonds were narrow. United States government obligations held near top levels in face of the 50 percent boost in reserve requirements for member banks of the federal reserve system.

Bankers looked for little change in money conditions despite the expected sharp reduction in surplus loanable funds made by the new reserve requirements.

A late rally left wheat futures fractionally to more than a cent a bushel higher and corn a little higher, keeping the focus on advancing commodity prices. Cotton futures ended 25 cents lower to 5 cents a bale higher. Leading foreign currencies were unchanged in terms of the dollar.

DAY'S MARKETS IN BRIEF

New York, Aug. 15 (AP)—

Stocks: Steady; copper shares gain.

Bonds: Irregular; U. S. governments hold well.

Curb: Uneven; minor rallies in some leaders.

Foreign Exchanges: Level; most rates unchanged.

Cotton: Barely steady; lower Liverpool cables; foreign selling.

Sugar: Closed.

Coffee: Closed.

Chicago:

Wheat: Higher; strength at Kansas City.

Corn: Firm; rallied with wheat.

Hogs: Strong; new top $11.65.

Cattle: Higher; short supply expected.

WHAT STOCK MARKET DID
(By The Associated Press)

	Sat.	Fri.
Advances	240	162
Declines	174	501
Unchanged	164	157
Total issues	578	820

FOREIGN EXCHANGE

New York, Aug. 15—Closing rates in New York follow:

Great Britain in dollars, others in cents. Great Britain demand, 5.02 3-4, cables, 5.02 3-4; 60-day bills, 5.01 3-4; France demand, 6.58½, cables, 6.58½; Italy demand, 7.87, cables, 7.87.

Demands: Belgium, 16.85½; Germany, free 40.24, registered 22.25, travel 28.00; Holland, 67.91; Norway, 25.27; Sweden 25.93; Denmark, 22.45; Finland, 2.22; Switzerland, 32.60; Spain, unquoted; Portugal, 4.57¼; Greece, .95; Poland, 18.85; Czechoslovakia, 4.14; Jugoslavia, 2.31; Austria, 18.88n; Hungary, 19.80; Rumania, .74; Argentine, 33.55n; Brazil, 8.72½n; Tokyo, 29.48; Shanghai, 30.12; Hongkong, 31.30; Mexico City, 27.88; Montreal in New York, 100.00; New York in Montreal, 100.00.

n—Nominal.

GOVERNMENT BONDS

New York, Aug. 15—Closing prices:

TREASURY

3¼s, 43-45, 108.16.
4s, 44-54, 113.25.
3 3-4s, 46-56, 112.
2 3-8s, 40-48, June, 108.9.
2 3-8s, 43-47, 108.27.
3¼s, 44-46, 108.4.
3s, 46-48, 105.27.
3s, 51-55, 105.
2 7-8s, 55-60, 102.25.
2 3-4s, 51-54, 101.21.

HOME OWNERS LOAN

3s, 52, 103.10.
2 3-4s, 49, 101.22.

NEW YORK STOCKS
(Last Sales)

Air Reduc	76.00
Alask Jun	14.12
Alleghany	4.25
Al Chem & Dye	234.00
Allis-Ch Mfg	56.00
Amal Lea	
Am Can	120.00
Am Car & Fdy	43.25
Am & For Pow	
Am Internat	11.50
Am Loco Pf	90.50
Am P & L $5 Pf	
Am Rad & St S	22.87
Am Roll Mills	27.87
Am Smelt & R	86.87
Am Stl Fdrs	39.62
Am Tel — Tel	173.12
Am Tob B	101.50
Am Wat Wks	25.37
Am Woolen	
Am Zinc L & S	3.75
Anaconda	40.25
Anacon W & C	
Andres Cop	
Arm Ill	5.37
Arm Ill Pr Pf	
Arm Ill Pf	
Atch T & S F	83.25
Atl Refin	28.00
Auburn Auto	30.50
Aviation Corp	5.37
Baldwin Loc	3.25
Balt & Ohio	22.12
Barnsdall	16.62
Bendix Aviat	29.00
Bethlehem Stl	60.75
Bohn Alum	44.00
Borden	31.25
Borg Warner	73.87
Briggs Mfg	55.00
Brunswick Bal	
Budd Wheel	10.00
Burr Ad Mach	27.50
Buyers Co	22.12
Callahan Z-Ld	1.00
Calumet & Hec	12.00
Campbell Wy	35.62
Can D G AB	14.87
Canad Pac	11.75
Case (J. I.)	163.00
Celanese	27.37
Cerro De Pas	53.00
Checker Cab	
Ches & Ohio	67.00
Chic & NW	3.00
Chi Gt West	1.75
Chest M St P & P Pfd	3.25
Chi Rk Is & P	
Chrysler	114.00
Coll & Aik	53.62
Col Fuel & Ir	6.00
Column G & El	21.37
Colum Pict	39.25
Calum Carb	
Coml Invest Tr	77.50
Coml Solv	16.25
Com'wlth & Sou	3.50
Congoleum-Na.	35.87
Congress Cig	18.12
Con Gas	
Con Oil	12.50
Container A	
Con Can	68.75
Cont Mot	2.87
Corn Prod	66.50
Crucible Stl	44.50
Cudahy Pack	
Curtiss Wright	6.50
Detroit Ed	
Dome Mines	
Du Pont De N	158.00
Eastman Kod	
Easton Mfg	33.75
El Auto & L	37.12
El Pow & Lt	15.25
El Stor Bat	45.50
Erie R R	15.75
Fed Mot	
Fed Screw	
Firestone T & R	27.62
Follansbee	5.00
Fourth Nat Inv	38.50
Freeport Tex	26.00
Gen Asphalt	23.75
Gen Elec	46.25
Gen Foods	38.50
Gen Mot	66.00
Gen Ry Sig	46.50
Gillette	14.00
Glidden Co	41.50
Gold Dust	12.75
Goodrich	23.12
Goodyear T & R	22.62
Graham-Paige	2.50
Grandy Con M	1.87
Grant (W.T.)	41.00
Gt No Ir Ore Ctf	
Gt No Ry Pf	41.37
Hercules Pow	
Holland F	39.00
Doud-Her B	28.25
Howe Sound	
Hudson Mot	16.00
Hupp Mot	2.25
Illinois Cent	24.62
Ind Refin	
Inland Stl	
Inspirat Cop	11.87
Int Harvest	80.12
Int Hydro El A	3.62
Int Nick Can	53.12
Int Shoe	48.25
Int Tel & tel	12.87
Interest Dept Strs	23.87
Jewel Tea	87.50
Johns-Mansville	115.75
Kan City Sou	22.62
Kel-Hay Wh A	21.62
Kelvinator	20.50
Kennecott	48.50
Kimberly-Cl	
Kresge (SS)	28.00
Kroger Groc	20.12
Lehigh V. C. Pf	13.00
Lbey O F Gl	67.25
Ligg & My B	107.00
Liquid Carb	40.25
Loew's	56.75
Loose-Will Bis	
Louisv & nash	
Louisv G & E A	28.00
Ludlum Stl	27.37
Mack Trucks	86.62
Magma Cop	46.00
Marsh Field	15.12
Miami Cop	10.25
Mid-Cont Pet	22.62
Midland Stl	
Minn & St L	
Mo-Kan T	9.37
Mo Pac	2.25
Montgom Ward	45.75
Mother Lode	1.00
Motor Prod	39.62
Motor Wheel	20.37
Mullins Mfg A	
Murray Corp	18.62
Nash Mot	15.25
Nat Biscuit	32.50
Nat Cash R	23.87
Nat Dairy Pr	26.00
Nat Pow & L	12.00
Natl Stl	66.25
N Y Air Br	
N Y Central	40.75
N Y Shipbldg	12.00
North Am	33.00
Northern Pac	26.12
Ohio Oil	12.50
Otis Elev	29.00
Otis Stl	15.87
Packard Mot	10.50
Param Pict	7.87
Patino Min	
Penney (J.C.)	
Penn R R	37.50
Phelps Dodge	39.75
Phillips Pet	42.62
Pierce Pet	
Pills Flour	30.00
Procter & Gam	47.00
Pub Svc N J	46.75
Pullman	56.00
Pure Oil	18.00
Radio	11.00
Radio-Kieth-O	6.50
Rem Rand	18.75
Reo Mot	4.87
Repub Stl	22.00
Reynolds Sp	
Reynolds Tob	
Reynolds Tob B	56.00
St Jos Lead	24.62
St L-San F	
Schulte Ret	1.62
Sears Roeb	82.25
Shell Union	18.62
Simmons	37.50
Skelly Oil	27.00
Socony-Vacuum	14.37
Sou Cal Ed	31.62
Sou Pac	40.75
Sou Ry	20.87
Sparks With	7.12
Sperry Corp	21.25
Std Brands	15.87
Std Com Tob	
Std G & El	7.25
Stand Oil Cal	36.62
Oil Ind	36.75
Std Oil N.J.	63.87
Stewart-Warn	18.00
Studebaker	11.87
Sutherland Pap	
Texas Corp	38.50
Tex Pac C&O	37.62
Tex Gulf Sul	11.12
Tex Pac L Tr	10.12
The Fair	
Third Nat Inv	
Timk-Det Ax	20.37
Timk Roll B	64.62
Underwood-Ell	82.25
Un Carbide	97.50
Un Oil Cal	22.00
Un Pac	141.00
Unit Aircr Corp	25.25
United Corp	8.00
Unit Fruit	82.00
Unit Gas Imp	16.87
U S Indus Alco	
U S Lea A	11.25
U S Rubber	29.37
U S Smelt R	76.75
U S Steel	67.00
U S Steel Pf	133.00
Univ Pipe & R	
Util P&L T A	4.50
Vanadium	23.75
Wabash Ry	
Warner Pict	12.62
West Mary	9.62
West Un Tel	87.62
Westingh Air	42.37
West El & M	140.50
White Mot	21.25
Woolworth	54.75
Worth P&M	
Wright Aero	
Yell Trk & C	19.25
Young S&W	
Youngst Sh & T	76.25
Total Sales Today	366,320
Previous Day	
Week Ago	
Year Ago	
Two Years Ago	
Jan. 1 to Date	
Year Ago	
Two Years Ago	

NEW YORK CURB
(Closing Quotations)

Ainsworth Mfg	54.50
Aluminum Co of Am	131.50
American Austin	
Am Com Pow A	
Am Cyan B	35.25
Am & Fgn Pow War	
Am Gas & El	45.12
Am Light & Trac	23.25
Am Super Pow	2.50
Am Super Pow 1st Pfd	
Arcturus Rad Tube	
Arkans Nat Gas A	
Asso Gas & El A	1.87
Bliss E W	19.25
Buf Niag & E Pow Pf	
Butler Bros	11.12
Can Mar Wireless	2.00
Carib Syn	2.25
Central Pub S A	
Cent State Elec	2.25
Chain Stores Stock	
Cities Service	4.37
Colon Oil	
Commonwealth Ed	
Commonwlth—& S W	
Comstock Tunnel	
Cons Cop Min	4.87
Cons Gas Util A	
Cord Corp	4.12
Davenport Hosiery	
Deforest Radio	
Detroit Aircraft	
Dow Chem New	
Eastern Gas & Fuel	
El Bond & Share	23.12
El Bond & Share Pfd	83.50
Elec Share	
Em Gas & F 8 Pct Pfd	
Empire Pow	
Fairchild Avia A	
Ford Motor Canada A	20.50
Ford Motor Canada B	
Ford Motor France	
Ford Motor Ltd	8.12
Gulf Oil Corp Pa	87.50
Hall Lamp	
Hecla Min	11.50
Hiram Walker G & W	
Hudson Bay M & S	26.00
Humble Oil & Ref	67.00
Imp Oil Can New	20.75
Internat Pet	34.50
Inter Super Pow	
Inter Util B	1.12
Lehigh Coal & Nav	9.25
Libby McNeil & Libby	
Midwest Util N	
Mo Kansas Pipe Line	
National Aviation	
National Investors	1.62
Nat Pow & Light Pfd	86.75
National Trans	10.25
Newmont Mining	
Niagara Hud Pow	16.00
Niag Hud Pow & War	
Niles Bement Pond	41.25
Nipissing Mines	
North Am Util Sec	
Northern States Pow A	32.50
Outboard Mtr A	
Parke Davis	
Pennroad Corp	4.62
Pub Util Hold X W	
Shattuck Denn	7.00
Standard Oil Ind	
Stand Oil Ky	19.25
Stand Oil Ohio	
Stand Pow & Light	
Stromberg-Carlson	
Stutz Mtr Car Am	2.87
Swift & Co New	
Swift Int	
Texas Oil & Land	
Transcont Air Trans	
United Founders	
United Gas	6.75
Unit Lt & Pow A	7.12
Unit Verde Ext	3.50
Util Pow & Lt B Ctf	
Util & Industries	
Vick Finance	
Woodley Petrol	7.87
Cusi Mex	
Gr. Rap. Varnish	13.00
Mueller Brass Co	
Unit Lt & Pow Pf	
Tot stock sales	85,000
Tot stock sales yr. ago	
Tot bond sales	$800,000
Tot bond sales yr. ago	

CHICAGO PRICES

CHICAGO BUTTER

Chicago, Aug. 15—Butter was about steady and unchanged today.

CHICAGO EGGS

Chicago, Aug. 15—Eggs 9,037, no session, prices unchanged.

CHICAGO POTATOES

Chicago, Aug. 15—Potatoes 46, on track 227, total U. S. shipments 345; about steady, supplies moderate, demand light; sacked per cwt. California white rose, jumbo bakers, 3.25; showing heated, some decay, 2.60; Idaho bliss triumphs, U. S. No. 1, washed, 2.75 to 2.85; Idaho russet Burbanks, U. S. No. 1, 2.80 to 2.90; partly graded, 2.50; Oregon bliss triumphs, U. S. No. 1, washed, 2.85; Washington russet Burbanks, U. S. No. 1, and partly graded, 2.60; Colorado bliss triumphs, U. S. No. 1, unwashed, 2.50; cobblers, Nebraska, U. S. No. 1, 2.35, showing heated and decay, 1.90; Kansas U. S. No. 1, 2.40; Pennsylvania, U. S. No. 1, 2.50; New Jersey, U. S. No. 1, 2.45; U. S. No. 2, 1.40; New Jersey cobblers, reconditioned stock, 2.25.

CHICAGO LIVESTOCK

Chicago, Aug. 15—Hogs 8,500, including 3,000 direct; market largely nominal; scattered sales strong to 10 higher than Friday's average; good and choice 180 to 260 lbs., 11.35 to 11.65; top 11.65; few light and mediumweight sows, 9.25 to 9.75; shippers took 200; estimated holdover 500; compared with a week ago, barrows and gilts mostly 50 to 75 higher; sows around 25 higher; nearly 50 cents higher in instances.

Cattle 1,000, calves 100; compared with Friday last week: Fed steers and yearlings 25 to 40 higher, all representative weights sharing advance; trade very competitive, heavies closing at a new high on the crop; fed heifers up as much as steers and all she stock fully 25 higher, with fat cows generally 25 to 40 up; bulls 10 to 15 lower, and vealers 50 off; stockers and feeders 25 to 40 up; about 7,000 head stock steers, stock heifers, calves and cows going to country in addition to numerous loads heavy feeders; extreme top fed steers 10.00, regular market cattle as well as specialties bringing that price; 1,400 lb. steers up to 9.75; yearlings 9.60, with part load mixed steers and heifers 9.75; practical top heifers 9.35; more fed steers and yearlings above 9.00 than any time this season; about 8,500 western grassers in crop. Receipts both fed and grass cattle well under week earlier, partly as result of widespread rains.

Sheep 1,500, all direct; for week ending Friday 15,800 directs; compared with Friday last week: Native lambs 50 to 75 lower, western rangers 50 off; light ewes fully steady, others weak to 25 lower; week's bulk better grade natives 9.00 to 10.00, late top to packers 9.75, against 10.25 Monday and 10.50 last Friday, city butchers 10.00 sparingly at the close; Washington rangers 9.50 to 10.25, late bulk 9.50 to 10.00; Idahos 9.50; western feeders largely 8.00 to 8.25. Light Montanas and Dakotas 6.50 to 7.50 to country; light Montana ewes 3.50 to killers; yearling Dakota ewes 6.75 to feeders; native ewes largely 2.25 to 3.50, few lightweights 3.75.

BOND MARKET IS COLORLESS

BY G. A. PHILLIPS
(Associated Press Financial Writer)

New York, Aug. 15 (AP)—A steady undertone in high grade corporate and government issues provided a bright spot in an otherwise colorless bond market today.

Changes in all groups were narrow and the small turnover of $3,616,000, par value, attested the absence from the financial community of many traders and others who ordinarily interest themselves in the loan market.

The Associated Press average of 10 low-yield bonds advanced .1 of a point to 111.9, or within .4 of a point of the 1936 high. Other domestic groups used in the compilation were unchanged to .1 of a point lower. The 10 foreign bonds averaged .1 of a point higher, largely as a result of an advance of 1 1-8 points in German 7s.

While sales in the government section totalled less than $500,000, most of the active treasuries ended the week around recently established peaks. Gains ranged from 1-32 of a point to 3-32. Longer term maturities were favored over others.

Corporate bonds holding their own or showing small gains included New England Telephone 5s at 126, Union Pacific 4s at 114¾, Northern Pacific 6s at 111, Baltimore & Ohio 6s at 99 5-8, Erie 4s at 89, Hudson & Manhattan 5s at 78 5-8, Manati Sugar 7½s at 47, Alleghany stamped 5s at 66½, and American Water Works 6s at 110.

On the losing side were a sprinkling of utilities as well as other classifications. Chesapeake Corp. collateral 5s dropped 1½ to 151, International Telephone 5s were 7-8 lower at 79½, Utilities Power & Light 5s lost ¾ at 70¼, and Allis-Chalmers 4s dropped 2 to 160.

Foreign dollar bonds were mixed. Fractional gains were shown by Italian 7s and Rome 6½s, while Cuban 5½s and Serbian 7s eased.

Some Stocks On Curb Are Higher

New York, Aug. 15 (AP)—With many traders away for the week-end, stocks in the curb market held steady or inched higher on very light volume today.

A small number of shares added major fractions. Among them were Aluminum Co. of America, up ¾ at 131½, E. W. Bliss, up 5-8 at 19¼, and Technicolor, up ¾ at 286.

Humble Oil gained 3-8 to 67 as International Petroleum and Imperial Oil held steady at 34½ and 20¾, respectively. Gulf Oil sagged ½ to 87½ and Creole Petroleum ¼ to 21 1-8.

Electric Bond & Share improved ¼ to 23 1-8, while other pivotal utility shares were unchanged from the previous close.

Transactions were 85,000 shares compared with 175,000 last Saturday.

CHICAGO GRAIN

Chicago, Aug. 15—Abrupt late advances in wheat markets today resulted largely from reports that Kansas City was purchasing wheat back which recently had been sold to Omaha.

In sudden rushes to buy, previous speculative sellers both of wheat and corn made haste to reverse their market position, and found offerings relatively scarce.

Complaints of abnormal dearth of subsoil moisture southwest likely to hold up fall planting of domestic hard winter wheat were reported as a reason for repurchases at Kansas City.

Asserting the late show of general new strength in wheat values was a firmer tone at Winnipeg, where earlier all wheat futures had fallen to below $1.00 a bushel. Incidentally, world carry-over stocks of wheat were estimated today at 440,000,000 bushels, against 589,000,000 a year ago, a reduction of 149,000,000 bushels.

Wheat closed nervous, ½ to 1¼ cents over yesterday's finish, September 1.11¼ to 1.11 3-8, December 1.10 7-8 to 1.11, May 1.10 7-8 to 1.11, corn 1-8 to ½ advanced, September 1.08 to 1.08 1-8, December 95¼ to 95 3-8, May 91¼ to 91 3-8, oats unchanged to 3-8 higher, December 43 7-8, and rye 1¼ to 1 7-8 up.

At the maximum, Chicago wheat prices today showed 2 cents a bushel overnight gain with September at 1.11½. Weakness of Liverpool and Winnipeg quotations was an outstanding influence at this stage, together with assertions that European milling interests were holding off, and that Argentina has sown larger than normal wheat acreage.

Traders were sharply watching the tense political situation centering about strife in Spain. Liverpool closing prices were in some cases virtually 2 cents a bushel down overnight. It was also stated European demand for wheat was slow, with only a small scattered business reported. Meanwhile, Winnipeg arrivals of wheat today continued large, 799 cars.

Late advices from Winnipeg, however, showed October and May wheat contracts bouncing back to well above the dollar level. Rains overnight in the prairie provinces were reported as mostly in northern districts, but with a forecast of further showers unwelcome at harvest time.

Corn, oats and rye rallied with wheat, despite additional and more widespread moisture in the corn belt. Rye in particular turned decidedly strong following a fractional dip.

Closing indemnities: Wheat—September 1.09 3-4 to 1.10, 1.13 to 1.13 1-8; December 1.09 3-8 to 1.09½, 1.12 3-4 to 1.12 7-8; May 1.07½ to 1.07 5-8, 1.10 5-8 to 1.10 3-4. Corn—September 1.06 3-8, 1.10¼ to 1.10 3-8; December 93 5-8 to 93 3-4, 97 1-8 to 87¼; May 89 3-4 to 89 7-8, 93. Rye—September 81 1-8, 85; December 79, 82¼; May 77 3-8, 80 3-4.

BOSTON COPPERS

Boston, Aug. 15—Closing prices:

Copper Range	8.37
North Butte	.36

MINNEAPOLIS GRAIN

Minneapolis, Aug. 15—Flour, carload lots, per barrel in 98 lb. cotton sacks; Family patents, unchanged, 7.70 to 7.90; standard patents, unchanged, 6.90 to 7.10. Shipments 25,986.

Bran, 26.50 to 27.00.

CARD OF THANKS

For the many acts of kindness shown us at the time of the death of our beloved husband, father, and son, Edwin Sivertsen, particularly to those friends and neighbors who donated or drove cars, sent flowers or cards, or messages of condolence or in any other way helped to assist us or to lighten our sorrow, we wish to express our deepest gratitude.

Signed:
MRS. EDWIN SIVERTSEN AND FAMILY.
MR. AND MRS. CHARLES SIVERTSEN AND FAMILY.

7223-229-1t

Classified Advertising

It's A Profitable Habit To Read The Want-Ads On This Page Every Day!

CLASSIFIED ADVERTISING RATE

Daily rate, consecutive insertions

Rate per line	Charge	Cash
One Time	.16	.12
Three Times	.14	.10
Six Times	.12	.08

WHEN AND WHERE TO PLACE WANT ADS

The Classified Advertising Department is situated at

600-602 LUDINGTON ST.

These offices are open to receive advertisements from 8 a. m. to 6 p. m., daily. All ads received up until 6 p. m. will appear in editions the following day.

PHONE YOUR CLASSIFIED AD TO

693

Miss Johnson, the ad taker, will gladly assist you, if desired, so that the copy for your ad is prepared in such a manner as to bring the greatest results for you.

CLASSIFIED ADVERTISING INFORMATION

Errors in advertisements should be reported immediately. The Daily Press will not be responsible for more than one incorrect insertion.

All ads are restricted to their proper classification and to the regular Daily Press style of type. The publishers reserve the right to edit or reject any classified advertising copy.

Advertising ordered for irregular insertions take the one time rate. No ad is taken for less than a basis of three lines. Count six average words to the line. An average word contains six letters.

Accounts unpaid after 20 days will not be granted further credit.

Charged ads will be received by telephone and if paid at the Daily Press office within six days from the first day of insertion cash rates will be allowed.

Ads ordered for three or six times and stopped before expiration will be charged for only the number of times the ad appeared and adjustment made at the rate earned.

The Daily Press makes an earnest effort to keep its advertising columns free of deceptive and dishonest announcements. Readers are requested to report unsatisfactory dealings with any advertiser in these columns.

Personal

YOUR FRIENDS AND RELATIVES who have moved away would enjoy reading the DAILY PRESS 1936 PROGRESS EDITION. A limited supply available in special mailing wrappers. Gladstone, Manistique and Escanaba offices. 6-12-tf

TYPEWRITERS and adding machines sold, rented, overhauled, guaranteed service Terms. OFFICE SERVICE CO. 7-24-tf

SEWING MACHINES and vacuum sweepers repaired by expert, here for two weeks. Prices reasonable. Mr. Sheppard, 517 N. 19th St. Phone 2083-W. 7107-217-6t

Diesel Electric! Learn about Diesel Engines, the modern motive power, during your spare time. W. H. Miller, Representative, International Correspondence Schools, 516 Mather St., Green Bay, Wisc. 8-15-3t

"WE WHO ARE ABOUT TO DIE" by David Lamson. Prison as seen by a condemned man. Rental. ALPHA BOOK SHOP. 8-16-1t

For Sale

VENEER ROUNDS, log butts, cordwood, hemlock slabs, tamarack slabs, hardwood slabs, cedar and clippings. Call 1695. C-86

RIALTO THEATRE ticket at the Gladstone Press office (Monday) for Charles Pelkey.

FOR SALE—1 Used Kewaunee Heating Boiler in new condition. Steam capacity 4260; water 6820. 1 Used Warm Air Furnace with 34 inch fire pot. We sell new and used low and high pressure boilers. PEARSON BOILER MFG. CO. 406 Stephenson Ave. 8-2-tf

FOR SALE—14 foot Huseman refrigerator counter. A-1 shape. Delivery Sept. 1. PALACE MARKET. 7087-Sat., Sun. and Tues.

1936 Dodge panel 3-4 ton truck; 1500 watt Kohler A-C Lighting plant. Inquire Chatham Theatre, Chatham, Mich. 9108-228-3t

FOR SALE—Railroad ticket to Chicago, $5. Phone 1766. 7224-229-1t

Farm Machinery

FOR SALE—USED MOWERS, dump rakes; Priced to sell. ESCANABA IMPLEMENT COMPANY. 6-10-tf

"RUSH JOBS" a specialty with us. Broken machinery parts quickly and expertly welded. E. J. VINETTE, opp. postoffice. 8-16-3t

Professional Directory

BLANCHET Funeral Parlors
JOSEPH R. BLANCHET
Funeral Director
Phone 762W — 106 N. 15th St.

Dr. P. J. McBride
CHIROPRACTOR
In offices formerly occupied by Dr. B. E. Johnson, Chiropracor
1019 Ludington St.
Phone 400
Office Hours: 10 to 12, 2 to 5 Daily. Evenings, Monday, Wednesday, Friday, 7 to 8

Dr. J. P. Blomstrom
OPTOMETRIST
1103 Ludington Street
Hughitt Bldg. — Room 211
Hours 9 to 12 a. m.; 1:30 to 5:30 p. m.
Tel. Office 965 — Res. 271-J
Evenings by Appointment

Dr. J. L. Clement
OPTOMETRIST
1004½ Lud. St. — Phone 2049
EXAMINATIONS ON MONDAY - WEDNESDAY - FRIDAY

G. W. Benson, M. D.
OBSTETRICS - GYNECOLOGY - SURGERY
1105 Ludington St.
Hours: 2 to 4 p. m.; 7 to 8 p. m.
Phone Office 264 — Res. 898

Automobiles

DODGE 1½ Ton Long wheelbase, stake body Truck. 1936 Plates $180 CLARK & BECK. 8-5-tf

1934 CHEVROLET COACH. Good tires, runs like new. $425. DE GRAND MOTOR CO. Phone 354. 8-9-1t

USED CARS—1936 Plymouth Touring Sedan (demonstrator); 1933 Chevrolet Coach; 1933 Plymouth Deluxe Coupe. NORSTROM GARAGE, Gladstone. 8-15-1t

THERE ARE USED CARS AND

USED CARS

BUT YOU'LL FIND THE MORE USED CARS HERE THAN IN ANY ONE "SPOT" IN THE U. P. THIS GIVES YOU A BETTER SELECTION AND AN OPPORTUNITY TO "SHOP" FOR BETTER BARGAINS.

1933 FORD V-8 TUDOR. Good tires, new paint, motor reconditioned $350

1935 FORD V-8 TUDOR. Heater, license, very low mileage, good mechanical condition $495

1935 FORD V-8 FORDOR. Very good finish and upholstery. Motor perfect. $525

1934 FORD V-8 FORDOR. Good tires, radio, very quiet motor $385

1934 FORD V-8 TUDOR. Good finish, low mileage $375

OTHER USED CARS $25 AND UP

TERMS AND TRADES

NORTHERN MOTOR CO.

USED CARS—1930 Ford Tudor; 1934 Chevrolet Coupe, hot water heater, full license; 1933 Pontiac 4-Door Sedan, license, heater; 1932 Chevrolet 1½ ton dual wheel stake body truck; 1933 Chevrolet Pick-Up Truck, license; 1935 V-8 Pick-Up Truck, license, heater; 1929 Pontiac 4-Door Sedan. ALL PRICED FOR READY SALE. PENINSULA MOTORS. Phone 205. 7212-228-2t

1931 Buick Light 8 Coupe; 1929 Ford Model A Tudor; 1930 Chev. Coach. Elmer Beaudry, Gladstone. 8-15-1t

USED CAR "TOPS"

"It Is Easy To Deal With Brackett."

1934 MASTER CHEVROLET SEDAN. Reconditioned; new paint; good tires, $450

1935 MASTER CHEVROLET TOWN SEDAN. Heater, fan, trunk; less than 14,000 miles. Complete $595

1935 CHEVROLET 157" WHEELBASE TRUCK. Reconditioned; dual wheels; 32x6; 10 ply tires; 6.00x20 front $525

TERMS AND TRADES

BRACKETT Chevrolet Co.

1936 Oldsmobile 4-dor sedan, 1936 Master Chev. Coach, both used as demonstrators. 1933 Dodge hi-speed truck chassis with cab, 1929 Chev. panel truck. Elmer Beaudry, Gladstone.

1936 WILLYS, the car they are all talking about. 30 miles per gallon—70 miles per hour. Phone for demonstration. DE GRAND MOTOR CO. Phone 354. 8-16-1t

WE CAN PROVIDE YOU AN AUTO insurance policy that will eliminate all worry and protect you from loss. E. E. RICHTER. Phone 1671. 8-16-3t

NEED TIRES? THEN SEE THE NEW U. S. ROLALS! "The tire of the year." Service, too. DEWEY'S SUPER SERVICE STATION. 8-16-3t

TIRES CHANGED ON THE ROAD FREE under our complete cover auto policy. "Do It Now". See DELTA INSURANCE AGENCY. 8-16-1t

---TODAY---

1924 BUICK 5-Passenger Touring. License. Runs very good.

$40

1930 BUICK SIX COUPE. A car that will give many miles of good service.

$150

ESCANABA MOTOR CO.

ALWAYS OPEN — PHONE 599

Taxi-Ambulance

DAY OR NIGHT, A CAR IS AS NEAR to you as your telephone. Just call 40 or 41 for Prompt service. ESCANABA TAXI SERVICE. 8-16-3t

Announcement

Gray Transportation Co.

Bus leaves Escanaba for Bark River, Powers, Hermansville, Iron Mountain, Menominee, Marinette, Green Bay—9:40 a. m. daily. Central Standard Time.

Specials at Stores

FOR SKIN ERUPTIONS, Itch and ECZEMA, try Wahl's Skin Lotion. Guaranteed. WAHL DRUG STORE. 8-1-1t

EVERY TIME YOU carry out ashes you are throwing out wasted fuel. There are no ashes with the HOLLAND AUTOMATIC Coal Burner on the job! 903 Ludington St. 8-13-tf.

SNAPSHOT CONTEST ENTRANTS—Buy your film here and bring them here for developing and printing. GUST ASP NEWSSTAND. "Always Something New." 8-14-tf

YOU CAN BUY A MAYTAG WASHER on easy monthly terms. It actually pays for itself. Phone 22 for demonstration. MAJOR UTILITIES. 8-15-3t

DELFT THEATRE ticket at the Press office (Monday) for Belle Harvey, 1st Ave. S.

SEVERAL USED BIKES which were taken in trade on Gamble's Eagle. $5 to $15. GAMBLE STORES, 1105 Ludington St. 8-15-1t

REPOSSESSED

HEARTHGLOW HEATER. In very good condition; used only short time. A $65 value to be sold for $49.95 (New stove guarantee)

CAST IRON RANGE. Semi-porcelain finish. Has 18 inch oven and 20 inch fire box. Burns either wood or coal. A $50 value $43.95

TABLE TOP GAS RANGE. All ivory porcelain finish; full insulated oven with automatic heat control. A $45 value for $37.95

MONTGOMERY WARD & CO.

PEOPLE ARE TALKING ABOUT THE wonderful values in new Fall Suits at $19.75 and up. ANDERSON-BLOOM. 8-16-1t

SPECIAL BUY enables us to sell 2 Genuine DETROIT JEWEL Gas Ranges for only $40.80. MOERSCH & DEGNAN. 7218-229-3t

IF YOU LIKE PASTRIES JUST GIVE Thompson's baked goods one trial and you've found what you want. THOMPSON BAKERY. 8-16-3t

Work Wanted

WANTED—Call 254 or 1235-W when in need of a good boy to do painting or odd jobs about the house. Cloverland Commercial College. 7208-228-3t

HIGH SCHOOL girl wishes to work for room and board, within walking distance to Senior High School. Write Box 7220, care of Press office. 7220-229-3t

Real Estate

BUY A FARM HOME for future security. Write George R. Matthews, Federal Land Bank Fieldman, Manistique, Michigan. 7065-212-26t

A REAL BARGAIN—40 acres of land, 30 acres cleared; camp 24x48, barn for 8 teams of horses, 2 small frame cabins; garage for 6 trucks; blacksmith shop. Drilled well with best of water. For further information write Box 7186, care of Daily Press, Escanaba. 7186-227-3t

FOR SALE—Forty acres between Soo Line R. R. and US highway No. 2, four miles from Gulliver. $100.00. O. W. Fugate, Palatka, Florida. 7165-228-3t

Four-room LOG CABIN, concrete foundation, on Little Bay de Noquet, ¼ mile from Kipling. Lot nicely wooded. Inquire Mallongree Electric Shop or phone 85, Gladstone. 9109-229-6t

Mustsell priced. C. D. Laviolette farm at Osier. Some stock and equipment. Neat little farm, good land, well located. A. Theodore Sohlberg, 815 Delta Ave., Gladstone.

For Rent

FOR RENT—Furnished house. Call 242-J, address 1511 Wisconsin avenue, Gladstone. G9110-229-3t

FOR RENT—Furnished rooms at 1327 N. 18th St. 7217-229-1t

FOR RENT—Three room modern, furnished, heated apartment. Inquire 214 N. 13th St. 7221-229-6t

FOR RENT—Store building at 1119 Ludington St. Will be vacant August 22nd. Inquire 430 S. 12th St. 7216-229-6t

THESE WANT-ADS ARE LITTLE servants willing to work for you at extremely low "wages". Call on them frequently.

LEGALS

REGISTRATION NOTICE

For general primary election, Tuesday, September 15th, 1936, to the qualified electors of Escanaba, City of Escanaba, State of Michigan. Notice is hereby given that in conformity with the "Michigan Election Law," I, the undersigned City Clerk, will, upon any day, except Sunday and a legal holiday, the day of any regular or special election or primary election, receive for registration the name of any legal voter in said City not already registered who may Apply To Me Personally for such registration. Provided, however, that I can receive no names for registration during the time intervening between the Second Saturday before any regular, special, or official primary election and the day of such election.

Notice is hereby given that I will be at my office Wednesday, Aug. 26, 1936, the twentieth day preceding said election as provided by Part 176, Laws Relating to Elections—Rev. of 1936, from 8 o'clock a. m. until 8 o'clock p. m., on each said day for the purpose of Reviewing the Registration and Registering such of the qualified electors in said City as Shall Properly Apply therefor.

Notice is hereby further given to the qualified electors of this CITY, that I, the undersigned clerk of said CITY, will register qualified electors who may apply at my office on any business day in the year up to and including Saturday, September 5th, 1936—LAST DAY for general registration by personal application for said election from 8 o'clock a. m. to 8 o'clock p. m. The name of no person but an ACTUAL resident of the precinct at the time of said registration, and entitled under the Constitution, if remaining such resident, to vote at the next election, shall be entered in the registration book.

Provision in case of removal to another precinct—Any registered and qualified voter who has REMOVED from ONE ELECTION PRECINCT of a CITY to another election precinct of the same CITY shall have the right, on any day previous to election, or primary election day, on application to City Clerk, to have his or her name transferred from the registration book of the precinct from which he or she HAS REMOVED to the registration book of the precinct in which he or she THEN RESIDES. Such elector shall have the right to have such transfer made on any ELECTION or Primary election day by obtaining from the board of inspectors of such election or primary election of the precinct from which he or she HAS REMOVED a CERTIFICATE OF TRANSFER and presenting the said certificate to the BOARD OF ELECTION INSPECTORS OF THE PRECINCT IN WHICH HE OR SHE THEN RESIDES.

Dated Aug. 10, 1936.

CARL E. ANDERSON, City Clerk.

7219-229-2t

Look For Your Name In These Columns

FREE THEATRE TICKETS Every Day

(Tickets Good Today or Tomorrow Only)

Two Delft Tickets
Two Rialto Tickets

DELFT THEATRE
TODAY
"FURY"
Sylvia Sidney
Spencer Tracy

RIALTO THEATRE
TODAY
"BARBARY COAST"
Miriam Hopkins - Edw. G. Robinson
—and—
"MODERN TIMES"
With Charlie Chaplin

Wanted To Buy

WANTED TO BUY—5 or 6 room house. Must be bargain for cash. Write Box 7187, care of Daily Press. 7187-227-3t

Good used car from private owner. Write description, price and location. No dealers. Write Box 7191, The Press. 7191-227-3t

Help Wanted—Male

MAN—To solicit accounts for collection; steady work; average $10 day up. Pay daily. WORLD BONDED ADJUSTERS, 173 W. Madison St., Chicago. 7213-229-1t

MAN—For Landscape work. Experience unnecessary. Full or part time. Must be hustler. Moore Co., Dept. A, Newark, New York. 7214-229-1t

MAN wanted to handle distribution of famous Watkins Products in Gladstone, selling and serving hundreds of satisfied customers. Excellent opportunity for right party. No investment. Write J. R. Watkins Company, D-70, Winona, Minn. 7215-229-1t

DELFT THEATRE ticket at the Press office (Monday) for Hilda Olson, N. 15th St.

Help Wanted—Female

WANTED — EXPERIENCED OFFICE HELP. Apply Miss Farmer, Hotel Sherman, between 11:30 and 1:30 Friday or Saturday. Mail applications accepted. Girls without experience please do not apply. 8-14-2t

WANTED—Woman to operate Health Studio in U. P. Student accepted. Write Box 7202, care of Press Office. 7202-227-3t

WANTED—Girl or middle-aged woman for general housework. Good wages. Apply 421 Ogden Ave. 7189-227-3t

WANTED—Maid for general housework. Apply this afternoon at 503 S. 9th St. 7222-229-1t

Household Goods

FURNITURE FOR SALE—9x15 used plain Broadloom rug, Clark-Jewel gas stove, gas laundry stove, porch curtain, 9x12 linoleum rug, 10 gallon jar, grates for fire-place. Call 1661 or 419 S. 15th St. 7192-227-3t

FOR SALE CHEAP—Gas range in good condition. Inquire 415 S. 17th St. 7193-227-3t

FOR SALE—Dining room set, buffet, 6 chairs and table. Reasonable. Inquire 521 S. 14th St. 7199-227-3t

RIALTO THEATRE ticket at the Gladstone Press office (Monday) for Mrs. J. P. Strand.

Business Directory

Shiner Refrigeration Service
SERVICE AND PARTS
For All Makes of Elect. Refrig.
REFRIG SERVICE MOTORS
Phone 1112 — 428 S. 9th St.
Escanaba

AWNINGS
Venetian Blinds, Tarpulins, Tents, Canvas Goods
Highest Quality - Lowest Prices
MEIERS SIGNS
Phone 1433 — 421 S. 13th St.
Escanaba

CALL
GEORGE'S RADIO SHOP
George Kornetzke, Prop.
For
Reliable Radio Service

GRUNOW
RADIOS and REFRIGERATORS
705 South 15th. — Telephone 705

AAA
See
L. C. Girard
District Manager
Wisconsin Division
AMERICAN AUTOMOBILE ASSOCIATION
616 Ludington St. — Phone 1979
Always — Aiding — Autos

Drink Pure Water
Avoid diseases and sickness with a good drilled well. I move anywhere in U. P. with trucks.
All Work Guaranteed
Tom Rice, Well Driller
314 N. 11th St. — Escanaba
Phone 505-J

Foot Troubles Do Cause
Knee, limb, hip and back weakness if not cared for in time.
CONSULT PROF. A. PONS
office in
PETERSON'S SHOE STORE
1214 Ludington St. — Escanaba

Swimming and Diving Contests Today At Beach

BOB TREIBER TO DIRECT EVENTS

Program Will Start At 2:30; Water Circus To Be Present

North Shore beach will be the scene of the swimming and diving contests this afternoon at 2:30 o'clock with several added features, including Steve Brodie's famous water circus and watermelon and peanut scrambles. The program is being sponsored by the Delta county chapter of the Red Cross and is under the direction of Bob Treiber, beach life guard.

The program will provide an afternoon of enjoyment and thrills with plenty of comedy mixed in. A public speaking system with Ken Voght at the microphone will be used to keep the public informed as to the events.

Entries in the various contests as announced yesterday by Bob Treiber are as follows:

Men's Swimming—
Phil Larch, George Labre, John Vande Wiele, Alvin Steede, Roy Johnson, Carlton Johnson, Clarance Olsen.

Junior Boys' Swimming—
Bob Thust, Charles Williamson, Bob Rader, Frank Render, Richard Schmeltzer, Raymond Boyle, Keith Dishno, George Gagnon, Bob Grey, Lawrence North, Steward Stoll, Keith McDonald.

Boys' Swim, Under 12—
Edward Heric, Robert Carlson, Johney Mathes, Dale Sviland, Bill Stoll, Jack Goule, Billy Nolden, Arthur Klemmetsen, Bob Hansley, Bob Boyle.

Girls' Swim, Under 12—
Lyle Asselin, Patsy Richter, Marian Hansen, Leora Schram.

Junior Girls' Swim—
Rosemary LaCrosse, Elaine Beaudoin, Geraldine Hirn, Helen Leppla, Lorraine Engdahl, Francis Jerow, Pearl LaViolette, Rayna Schram.

Senior Girls' Swim—
Helen Morin, Lillian Martineau, Dorothy Green.

Men's Diving—
George Labre, Toby Ouimette, Roy Johnson, Carlton Johnson.

Junior Diving, Boys'—
Bob Gray, Bob Greis, Jack Goule, Bill Andrews, Raymond Boyle, George Gagnon, Stewart Peterson.

Junior Diving, Girls'—
Francis Jerow, Annabel Carlson, Elaine Beaudoin, Lorraine Engdahl, Barbara Banks.

Senior Diving, Women—
Jewell Frederickson, Lillian Rose, Margaret Klemmetsen.

Watermelon Scramble—
Fred Shaw, Billy Hansley, Bill Beaudoin, Jack Goule, Edward Heric, Robert Carlson, Glenn Riedy, Tunny Peltier, Ernest Christensen, Johney Mathes, Warren Cleary, Ralph Cook, Rodman Cook, Boyd Peterson, John LaComb, Donald LaComb, Roy Williams, Arthur Klemmetsen, Donald Brazeau, Bob Hansley.

Peanut Scramble—
Lyle Asselin, Dorothy Arbagey, Regina Manning, Therese McLaughlin, Marguerite Vannberg, Jean Hirn, Madelyn Hendricksen, Patsy Richter, Jean Stratton, Marian Hansen, Leona Schram, Paula Meloche, Geraldine Bink.

GREISS WILL BE FIGHT REFEREE

Sundling Announces New Official Appointed By Commission

Promoter Art Sundling yesterday announced that the state boxing commission has notified him that Miles Betts, of Marquette, whom Sundling had previously announced as referee of the state championship match here Thursday night, is unacceptable to them and that Ted R. Greiss of Detroit will officiate.

Sundling announced earlier in the week that Betts would handle the Misko-Anderson scrap at the Fairgrounds. Sundling said then that the promoter had the privilege of choosing the referee but announced yesterday that the state commission reserves that right.

Greiss, according to the local promoter, is considered one of the best referees of the state and will be the sole judge of the decision.

Plenty of interest is being shown in the fight here, which will be the first championship battles in Escanaba in about ten years. Misko is reputedly a hard puncher and Anderson has a large following in this territory. A fine collection of preliminary bouts has also been lined up for Thursday evening.

WPA SCHEDULES

Following is the schedule of games to be played in the Junior league during the wek. Because of the Fair, all games will be played at 9:30 o'clock in the morning.
Monday—Packers vs. Trojans.
Tuesday—Kinney's vs. Midgets.
Wednesday—Trojans vs. Kinneys.
Thursday—Midgets vs. Packers.
Friday—Kinney's vs. Packers.
Saturday—Trojans vs. Modgets.

Scenes From Escanaba Yacht Club Regatta

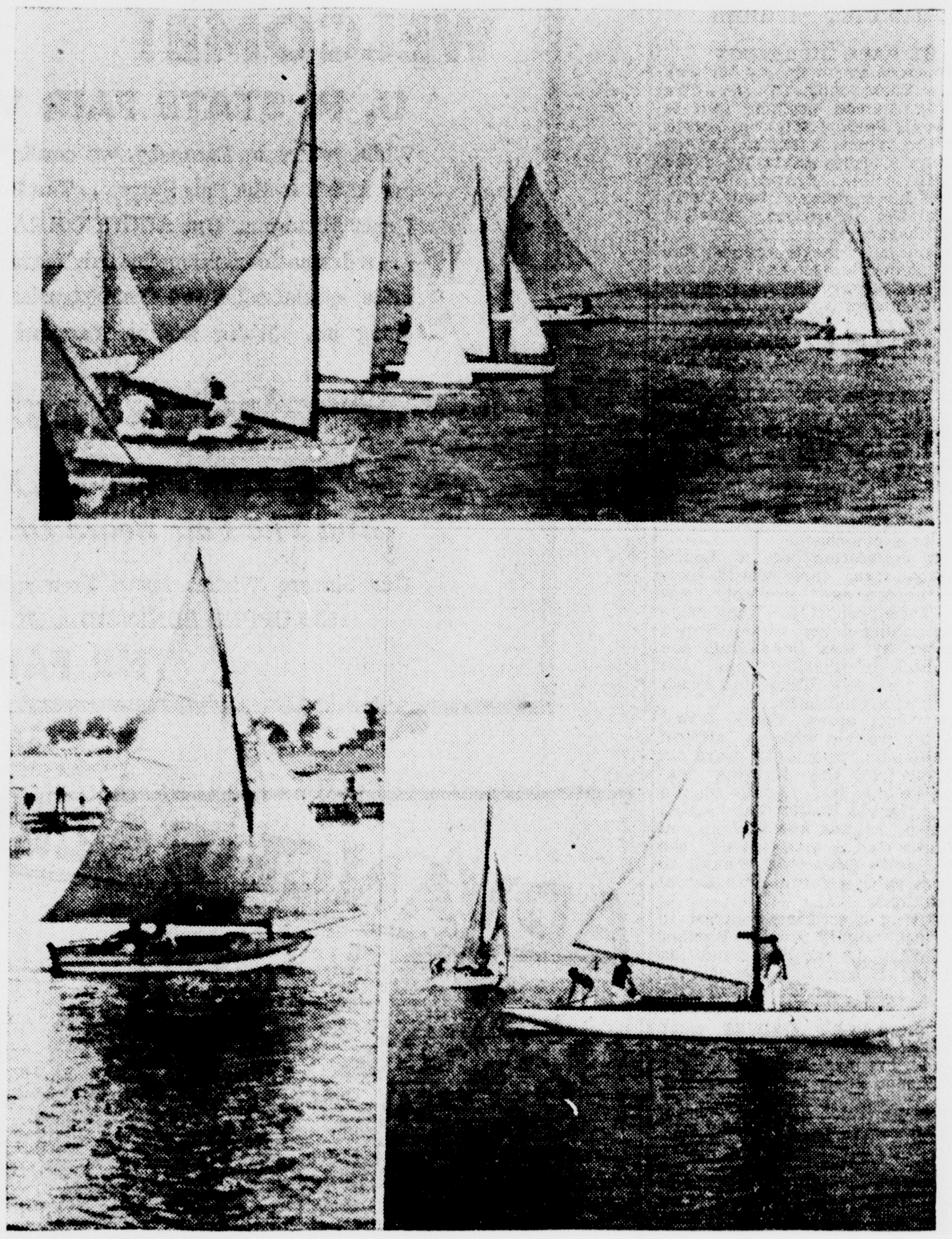

—Daily Press Photo

Above is shown of the start of the Class C sail boat race at the Escanaba Yach club's regatta last Sunday. Below (left) is shown the Jacobson brothers' "Escamaid," in the foreground at the right is John Mitchell's sloop, Oslo.

Louis Displays Old Form As He Puts On Steam

BY EDDIE BRIETZ
(Associated Press Sports Writer)

Pompton Lakes, N. J., Aug. 15. (AP)—Joe Louis found himself today for the first time since he began training for next Tuesdays comeback battle with Jack Sharkey in the Yankee stadium.

Apparently irked by the chidings he has been receiving from the newspapermen covering his workouts, the Brown Bomber turned on the steam. Two weeks ago he was slow, listless, loafed a lot and was such a sucker for right hand punches that his sparring partners delighted in teeing off and letting him have them.

So unimpressive was the negro that a few days ago old Jack Blackburn, the trainer, sent an SOS to New York for Paul Cavalier, the heavyweight. Between them they set about giving Louis a badly needed series of boxing lessons.

They taught him to block, to make better use of his left hand. Today their efforts began to pay dividends.

Blocks Rights

Louis successfully blocked almost every right fired at him in the five rounds he stepped with young George Godfrey of Baltimore, George Hicks of New York, and Tiger Roy Williams, of Chicago.

Not only that, but he belted a few on his own and all but knocked his playmates' heads off with a series of right and left hand jolts that left the few spectators popeyed.

Blackburn and Managers Julian Black and John Roxborough were tremendously pleased with what they called the first good workout Joe has had since the Max Schmeling episode last June.

"He's all right," said Blackburn. "We haven't been pushing him. He showed today he can go to town when we give him the go sign."

Louis weighed 204 today. He'll box tomorrow, then take things easy until he motors into New York Tuesday.

The Colored lad, while outwardly as unconcerned as usual, is very serious about hitting the comeback trail and tells friends he is sure he'll send Sharkey tumbling along the knockout route in the wake of Baer, Carnera and most of his other opponents.

Helen Stephens, the 18-year-old Fulton (Mo.) Olympic flash, is 5 feet 11½ inches tall and weighs 155 pounds.

To Rent or Sell use the Classified columns.

SPILLING the DOPE

BY JOHNNY INKSLINGER

Perhaps it sounds like rushing the season to you. But, like the dyed-in-wool baseball fan who thinks, eats and sleeps baseball in the middle of the winter, Johnny Inkslinger takes a keen delight in football news of any kind and at any time of the year. And so, it was with much enjoyment that Johnny pounced upon a quip concerning preparations of the Green Bay Packers for the coming season.

—o—

The Packers have been busy during the past couple months signing up a bevy of old timers and new college stars. Curly Lambeau believes he has gathered together the best list of players he has had in a long time. In addition to many of

his old stars, Lambeau has picked up Bernie Sherer, brilliant Nebraska end; Russ Letlow of San Francisco, Primo Miller of Rice, Bill Croft of Utah, Tony Paulekas of W-J, Cal Clements of Southern California, Harry Mattos of St. Mary's, Paul Miller of South Dakota and Richard Oliver of Texas Christian.

—o—

The other day, we started a column about the Packer prospects and when we got to this point, we went into a tirade on one big weakness which, according to Johnny Inkslinger, the world's greatest football mind, would mean the difference between a championship and an also-ran position. That position was left tackle. We dwelt at length upon the great importance of that position and pointed out that the Packers would have no experienced man at that post. That was the day when it was announced in Green Bay that big Ernie Smith, of Southern California, would not return this fall.

—o—

However, we had no sooner finished telling the world, or at least the one or two people who should happen to read this column in one of their weaker moments, of how unfortunate the Packers would be, when we picked up another announcement saying that Smith had changed his mind and would be back again. That, of course, changed the complexion of things and so we had to write the whole darned column over.

You'll know just how we felt if you have ever taken a car apart, put it back together again only to find greatly to your consternation that you still had two pistons, a connecting rod, a spark plug, three cotter keys and a pinion gear left.

—o—

But anyway, we take it all back now that Smith is in the fold and break down completely to predict that the Packers will win the championship this fall. Despite the fact that their old war horses, Mike Michalske and Cal Hubbard have gone from the fold, the Packers still have a good line and one of the finest collections of backs in the league.

Giants Advance As They Beat Phils, 4-1

New York, Aug. 15 (AP)—The fast stepping New York Giants advanced a little nearer first place in the National League today as they defeated the Phillies, 4 to 1, for their fifth straight victory.

Phillies	010 000 000	1	9	2
New York	000 004 00x	4	7	0

Walters, Norgens, Kowalik and Atwood; Hubbell and Mancuso.

St. Louis Blanks Cleveland By 4-0

St. Louis, Aug. 15 (AP)—Earl Caldwell's right-hand slants completely fooled the Indians today as the St. Louis Browns handed Cleveland a 4-0 whitewashing to even up their series at a game each.

A second inning attack in which Caldwell himself drove in a run gave the Browns a 3-run lead. "Beau" Bell's four-base clout in the fifth added another.

It was "Jim Bottomley Day" at Sportsman's Park and the veteran first sacker showed his appreciation by smacking a double on his first appearance at the plate, scoring Sammy West.

Cleveland	000 000 000	0	6	0
St. Louis	030 010 00x	4	11	1

Galehouse and Sullivan; Caldwell and Hemsley.

DETROIT SLIPS IN THIRD PLACE

Auker And Wade Pitch Nice Ball To Beat White Sox Twice

Chicago, Aug. 15 (AP)—The Detroit Tigers took over third place in the American League from Chicago today by sweeping a double bill with the White Sox 3 to 1 and 10 to 3 before 15,000 fans.

Elden Auker, submarine-ball hurler, held the Pale Hose to seven hits in the opener to win his ninth game of the season as his mates were rapping Bill Dietrich and Clint Brown for 11 safeties. Al Simmons, Tiger outfielder, drove in two of the three runs and Auker the other.

In the nightcap, Jake Wade walked eight men but kept eight Sox hits well scattered as the Bengals whacked Sugar Cain and Bill Shores for 14 hits and an easy victory. The Tigers got five runs in a big second inning.

A home run by Gerald Walker with two mates on the paths climaxed that second inning rally.

The first game victory ended a protracted losing streak for Auker. It was his first win in seven starts, and he earned it, holding the crippled Sox to seven safeties.

First Game:

Detroit	010 000 110	3	11	0
Chicago	000 000 100	1	7	0

Auker and Hayworth; Dietrich, C. Brown and Sewell.

Second Game:

DETROIT	AB	R	H	O	A
Walker, rf	5	1	1	2	0
Burns, 1b	5	1	2	10	1
Gehringer, 2b	5	1	2	3	4
Goslin, lf	4	3	2	1	0
Simmons, cf	4	0	2	1	0
White, cf	1	1	0	1	0
Owen, 3b	4	0	1	0	2
Rogell, ss	5	1	2	4	4
Myatt, c	0	0	0	0	0
Hayworth, c	2	1	1	5	0
Wade, p	4	1	1	0	1
Totals	39	10	14	27	12

CHICAGO	AB	R	H	O	A
Kreevich, rf	4	2	2	1	0
Rosenthal, cf	4	0	0	4	0
Radcliff, lf	4	1	1	3	0
Bonura, 1b	2	0	0	10	2
Appling, ss	4	0	2	4	2
Hayes, 2b	5	0	1	3	4
Dykes, 3b	3	0	2	0	1
Grube, c	3	0	0	1	0
Sewell, C	0	0	0	0	1
Cain, p	3	0	0	0	0
Piet z	1	0	0	0	0
Morrissey zz	0	0	0	0	0
Shores, p	0	0	0	1	0
Totals	33	3	8	27	10

z—Batted for Grube in 7th.
zz—Batted for Cain in 8th.

Score by innings:

Detroit	051 000 013	10
Chicago	100 200 000	3

Error: Rogell.
Runs batted in: Owen, Wade, Walker 3, Rogell, Goslin 2, White, Appling 3.
Two base hits: Kreevich, Goslin, Gehringer 2.
Three base hit: Goslin.
Home run: Walker.
Stolen bases: Rogell, Goslin, Owen.
Sacrifices: Radcliff, Owen.
Double plays: Appling and Bonura; Rogell, Gehringer and Burns.
Left on bases: Detroit 6, Chicago 12.
Bases on balls: Wade 8, Cain 3.
Strike outs: Wade 4.
Hits: off Cain, 11 in 8 innings; off Shores, 3 in 1.
Losing pitcher: Cain.
Umpires: Geisel, Basil and Ormsby.

DIAMOND BALL

PLAY AT MUNISING

The V-8's will leave at noon today for Munising where they will meet the Munising Merchants, beginning at 3 o'clock. Dufor and Hirn will pitch for the locals and Brown will do the catching.

PLAY AT MUNISING

The Delft Theatres will leave from the corner of 14th street and Ludington at 11:45 this morning for Munising where they will play a doubleheader with the Munising Merchants. The first game will begin at 2 o'clock.

PLAY IRON MOUNTAIN

The Delta Mades will play Izzo's Shoemakers at Iron Mountain this evening. A double header is scheduled with the first game starting at 6:15 p. m.

Players leaving include Manager Allen Harwood, Abrahamson, K. Fredericksen, H. Fredericksen, Carlson, Fitzharris, Johnson, Van de Wille, Valind, Gleich, Swanson, and B. Harrod.

Dodgers Beat Bees For Two In Row, 6-2

Brooklyn, Aug. 15 (AP)—Paced by Joe Stripp and George Watkins, the Brooklyn Dodgers made it two straight over the Boston Bees today, winning 6 to 2 as Henry (Hank) Winston hurled good relief ball to receive credit for his first major league victory.

Stripp had a perfect day at bat with four straight hits, one a double, while Watkins connected with a homer with one on in the fourth to give the Dodgers a lead they never relinquished.

Boston	100 010 000	2	6	2
Brooklyn	000 300 12x	6	12	0

Chaplin and Lopez; Butcher, Winston and Phelps.

Medica, Kiefer Give Victory To Americans

BY GAYLE TALBOT
(Associated Press Sports Writer)

Berlin, Aug. 15 (AP)—Japan's men and Holland's women closed their Olympic swimming campaigns with a terrific rush today, but thanks to a big lead piled up on previous days, the United States managed to squeeze home ahead in both divisions under the unofficial point scoring system.

A first place, two seconds, a fourth and a fifth on the final tumultuous day enabled the American men to nose out the Japanese, 83 to 77, and smash the monopoly the little brown scooters gained at Los Angeles four years ago. A third and fourth in the 400 meter free style final gave Uncle Sam's girls a 55 to 52½ margin over Holland's great team led by Rita Mastenbroek.

Divers Decide Meet

Victory in all four men's and women's diving championships, with a sweep of the first three places in two of them, proved the deciding factor in the Americans' triumph.

Winning three out of six speed races, Japanese again proved themselves the world's best at getting through water in a hurry, but they did not come near duplicating their sensational showing in 1932 when they won everything except the 400 meters free style.

Victories by Jack Medica of Seattle in the 400, Adolf Kiefer of Chicago in the 100 meter back stroke and Ferenc Csk of Hungary in the 100 meter free style championships proved sad blows to the defending champions.

Impressive wins today by Detsuo Hamuro in the 200 meter breast stroke and Noboru Terada in the 1500 free style final before a packed stadium of more than 20,000 failed to assuage their wounded feelings.

The flying Dutch girls climaxed a remarkable string of victories in speed events when the powerfully built Miss Mastenbroek won the 400 meter free style crown after a rousing stretch duel with the wiry Danish star, Ragnhild Hveger, giving her her third gold medal of the eleventh Olympiad.

Wayne Triumphs

America's diving superiority was further emphasized by Marshall Wayne's triumph in the platform event. The tall, statuesque Floridan and Elbert Root of Chicago finished one-two this morning as a prelude to the final swimming events. The other American entrant, Frank Krutz of Los Angeles, finished fifth.

Miss Mastenbroek, who previously played second fiddle to her pretty teammate, Willy Denouden, emerged the outstanding figure of the week's competition, winning the 100 and 400 meter free style events, placing second in the backstroke and anchoring Holland's victorious relay team.

Medica, winning the 400 and placing second to Terada in the unexciting 1500 final, proved the individual star among hundreds of male competitors. He never had a chance to beat the steady 19 year old Nipponese after he permitted him to gain a sizeable lead halfway through the long grind.

Although his fourth place added three points to the American total, Johnny Higgins of Providence, R. I., couldn't give the Japanese and the Germans much competition in the final backstroke battle.

Lenore Kight Wingard of Homestead, Pa., swam a brave race to place third in the 400 in which both Miss Mastenbroek and Miss Hveger lowered the Danish girl's new Olympic record of 5:28.

Wayne gave a marvelous exhibition diving from high altitudes on an empty stomach to complete American domination in that department. He admitted after his final dive that he had been so nervous all night long he hadn't been able even to look at his breakfast.

BUCS DEFEAT CARDINALS 7-1

Old Jess Haines Bunted Out Of Box In Seventh Inning

Pittsburgh, Aug. 15 (AP)—The Pittsburgh Pirates set back the league-leading Cardinals 7 to 1 today with a seventh inning uprising that netted five runs and brike up a tight hurling duel between big Jim Weaver and the veteran Jess Haines.

Three straight bunts, one by Weaver on his third strike, upset the defense of the gas house gang in the big seventh and gave the Pirates their victory.

Although losing, the Cardinals clung to first place in the torrid National league pennant race, remaining a half-game ahead of the Chicago Cubs.

Frank Frisch's double and a single by Ducky Medwick counted the only St. Louis run in the eighth.

With one out in the seventh, Arky Vaughan drew a walk. Gus Suhr drove a single to right and Lynn King, Card outfielder, let the ball go through him for an error. Vaughan scored and Suhr pulled up at third before the ball got back to the infield.

Bill Brubaker took a walk, and then Pep Young and Tom Padden dumped consecutive bunts in front of the plate and pushed two more runs over. Weaver added to the confusion in the Cardinal infield with the third safe bunt.

The Pirates continued the attack on Ed Heusser, who relieved Haines, scoring two more before the inning was over.

St. Louis	000 000 010	1	7	4
Pittsburgh	000 000 52x	7	9	1

Haines, Heusser and V. Davis, Ogrodowski; Weaver and Padden.

Senators Overcome Early Lead; Beat Boston By 11 to 5

Boston, Aug. 15 (AP)—The Washington Senators overcame an early three-run lead by driving Lefty Fritz Ostermueller from the mound today and then piled it on hard to defeat the Red Sox, 11-5, and reward Jimmy Deshong with his 14th pitching triumph.

The Sox forced Deshong to falter in the second inning when two singles, a pass and Ossie Melillo's triple down the right foul line provided three runs.

The home forces, however, surrendered their advantage almost immediately. In the first of the fifth the Senators rushed over five runs.

Senators	005 201 012	11	13	0
Boston	030 002 000	5	7	1

Deshong and Millies; Ostermueller, Wilson and R. Ferrell.

Pearson Stops A's As Yanks Win, 16-2

Philadelphia, Aug. 15 (AP)—Monte Pearson checked the Athletics with six hits today as the New York Yankees, pounding out 15 hits and aided by eight passes, defeated the Mackmen 16 to 2.

The big Yank attack came in the eighth when the American league leaders counted seven runs, four on Lou Gehrig's 36th home run of the reason, hit with the bases loaded. Gehrig also got a double and a single to lead the Yanks' attack.

Pearson held the Athletics scoreless until the fourth when Pinkey Higgins hit his sixth homer of the season. The blow snapped Pearson's string of scoreless innings against Philadelphia at 20 consecutive frames. Pearson chalked up his 15th victory of the season.

New York	400 211 071	16	15	1
Phila'phia	000 100 100	2	6	3

Pearson and Dickey; Rhodes, Lisenbee, Flythe, Gumbert and Hayes.

BASEBALL

STANDINGS

American League

	W.	L.	Pct.
New York	73	37	.664
Cleveland	64	50	.561
DETROIT	60	52	.536
Chicago	59	54	.522
Boston	58	55	.513
Washington	55	56	.495
St. Louis	41	71	.366
Philadelphia	38	72	.345

National League

	W.	L.	Pct.
St. Louis	66	44	.600
Chicago	65	44	.596
New York	65	46	.586
Pittsburgh	57	53	.518
Cincinnati	53	57	.482
Boston	51	59	.464
Brooklyn	44	66	.400
Philadelphia	40	70	.364

TODAY'S PITCHERS

New York, Aug. 15 (AP)—Probable pitchers in major league games tomorrow:

National League

Philadelphia at New York—Benge vs. Gumbert.
Boston at Brooklyn (2)—MacFayden vs. Brandt; Cantwel vs. Mungo or Jeffcoat.
Chicago at Cincinnati (2)—Carleton vs. Derringer; Warneke vs. Stine or Schott.
St. Louis at Pittsburgh (2)—J. Dean vs. Lucas; Winford vs. Swift.

American League

New York at Philadelphia (2)—Broaca vs. Kelley; Gomez vs. Fink.
Washington at Boston (2)—Cascarella vs. Marcum; Newsom vs. Ferrell.
Detroit at Chicago (2)—Rowe vs. Kennedy; Bridges vs. Whitehead.
Cleveland at St. Louis—Hudlin vs. Andrews.

YESTERDAY'S SCORES

American League

Detroit 3-10; Chicago 1-3.
St. Louis 4; Cleveland 0.
New York 16; Philadelphia 2.
Washington 11; Boston 5.

National League

Brooklyn 6; Boston 2.
New York 4; Philadelphia 1.
Pittsburgh 7; St. Louis 1.
Cincinnati 5; Chicago 4.

American Association

St. Paul 6; Toledo 2 (10 innings; second game postponed, dust storm).
Milwaukee 9; Louisville 8 (10 innings).
Minneapolis 8; Columbus 3 (five innings, rain).
Indianapolis 10; Kansas City 4.

International League

Toronto 8-7; Albany 1-6.
Montreal 5; Baltimore 4.
Syracuse 8-9; Buffalo 6-8 (second game 11 innings).
Newark 10-5; Rochester 3-3.

CHICUBS LOSE TO REDS 5-4

Cincinnati Puts Crimp In Cubs' Bid For League Leadership

Cincinnati, Aug. 15. (AP)—The Cincinnati Reds stepped through loopholes in the Chicago defense today to a 5 to 4 victory that put a temporary crimp in the Cubs' bid for the National league leadership.

Umpire Barr chased Manager Charles Dressen, Infielder Calvin Chapman, and Pitcher Paul Derringer from the Red bench for too boisterous protests of a close decision in the second inning.

Pitcher Bill Lee permitted six hits in five innings and Pitcher Charles Root held the Reds hitless for the last four stanzas but a ragged defense undid their effective mound work. The Cubs found Benny Frey of the Reds for ten hits.

Box score:

Chicago	AB	R	H	O	A
Allen, lf	5	0	0	1	0
Hack, 3b	5	0	2	1	1
W. Herman, 2b	5	0	0	0	1
Demaree, rf	3	1	1	4	0
Hartnett, c	4	0	0	5	0
Galan, cf	3	1	2	6	0
Jurges, ss	4	1	2	1	1
Cavarretta, 1b	4	1	2	6	0
Lee, p	2	0	0	0	0
Gill, x	1	0	0	0	0
Root, p	0	0	0	0	0
O'Dea, xx	1	0	1	0	0
Stainback, xxx	0	0	0	0	0
Totals	37	4	10	24	3

x Batted for Lee in 6th.
xx Batted for Root in 9th.
xxx Ran for O'Dea in 9th.

Cincinnati	AB	R	H	O	A
Walker, cf	3	1	1	0	0
Goodman, rf	4	1	1	3	0
Scarsella, 1b	4	0	0	12	0
F. Herman, lf	4	1	1	3	0
Lombardi, c	4	0	0	1	0
Riggs, 3b	3	2	2	0	2
Thevenow, ss	3	0	0	6	8
Kampouris, 2b	3	0	1	2	4
Frey, p	3	0	0	0	0
Totals	31	5	6	7	14

Score by innings:

Chicago	020 100 001	4
Cincinnati	210 200 00x	5

Errors—W. Herman, Hartnett, Jurges, Thevenow.
Runs batted in—Allen, Galan, Cavarretta, Scarsella, Thevenow, Kampouris 2.
Two base hits—Hack, Demaree, Goodman, Riggs.
Stolen base—Riggs.
Double plays — Hartnet to Hack; Kampouris, Thevenow to Scarsella.
Left on bases—Chicago 8; Cincinnati 3.
Bases on balls—Lee 1, Frey 2.
Strikeouts—Lee 3, Root 1.
Hits—off Lee 6 in 5 innings; Root 0 in 3.
Wild pitch—Frey.
Losing pitcher—Lee.
Umpires—Barr and Goetz.
Time—1:37.

Darkness Halts Play In Peninsula Golf Meet At Ironwood

Ironwood, Mich., Aug. 15 (AP)—The Upper Peninsula golf championship was called on account of darkness tonight after George Nolan, Jr., of Ironwood, and L. N. Stensaas, of Ishpeming, had played 27 holes in a match that was originally scheduled to go 18. They will resume play tomorrow morning playing another 18 holes to decide the championship.

This is the longest tournament in the 25 years history of the Upper Peninsula Golf Association. Nolan was three down at fifteenth hole but came back to square the match at eighteen.

Highland Playing Escanaba Club In Return Tilt Today

Starting at 1:30 p. m. the Highland Golf club and Escanaba Golf club will play the second match in their series today at the Escanaba Golf club course.

Additional caddies will be needed for the event this afternoon, and boys who are qualified are asked to report at the caddy house before the start of the matches. About 20 more boys will be needed.

GAMES TODAY TRI COUNTY LEAGUE

North Division

Garden, idle
Perkins at Nahma
Manistique at Trenary
Gladstone at Rock
Rapid River at Escanaba

South Division

Dodgers at Bark River
Nadeau at Spalding
Wilson at Athletics
Groos at Hermansville
Powers, idle.

STANDINGS

North Division

	W.	L.	Pct
Escanaba	9	3	.750
Garden	7	4	.636
Rock	7	5	.583
Perkins	7	5	.583
Nahma	6	5	.545
Rapid River	6	5	.500
Gladstone	5	7	.417
Trenary	2	10	.167
Manistique	Dropped		.000
Osier	Dropped		.000

BRIEFLY TOLD

Will Wed—Included in the list of marriage license applicants at the office of P. A. LeClaire, county clerk, are the following couples: Lawrence Masta, Gladstone, and Merle Englehart, Escanaba; Albert Anderson, Arnold, and Ingrid Lundquist, Ensign; Merville Leroy Hulla, Onaway, Mich., and Julia Fay McGeary, Minneapolis.

* * *

Hearing Next Friday—A hearing of necessity has been scheduled for Friday, Aug. 21, at the Delta county courthouse by the state highway department to clear up a highway right-of-way case.

* * *

Kiwanis Club — The Escanaba Kiwanis clu bwill not meet at the Sherman hotel Monday evening, but will assemble at the Swedish Methodist church tent at the fairgrounds Aug. 18. State fair acts will furnish the entertainment program.

Has Unusual Hand—Mrs. Elmer Peterson, while playing pinochle with friends on Friday evening, had the unusual good fortune to hold two full houses at one time.

Boys Bound Over To Circuit Court In Wells Burglary

Francis Schwartz, 19, Frank Stoykovich, 18, and Lester Decent, 19, all of Wells, were arraigned in justice court at Escanaba Saturday on a burglary charge and all three were bound over to circuit court. Bonds were fixed at $1,000 each.

The three young men are charged with breaking into the I. Stephenson Co. machine shop at Wells on the night of Aug. 12.

Headquarters of emotions in the human body are located at the base of the left brain, according to Dr. Leland B. Alford, of St. Louis.

GARDEN NEWS

Ball Game

Garden, Mich.—Local fans enjoyed a rare treat Sunday when the Fairport baseball nine defeated Fayette by a score of 35-7 on the latter's field.

Fayette used five pitchers in an effort to stop the winners' surprise attack. Laux, knocked out of the box in the first inning, was succeeded by Pizzala, Lang, St. Ours and Reno, but all waged an unsuccessful battle. Farley, the winning pitcher, kept Fayette well in hand for the full nine innings. Killoran was star hitter of the day, getting six hits and one walk. The Fairport junior team was also victorious in a prilimininary game with the Fayette youngsters, by a 9-6 score.

Mrs. William Mc Nally was hostess to members of the Guild Wednesday afternoon. The next meeting will be with Mrs. William La Belle in two weeks.

Miss Lucille Mc Phee left Tuesday on the bus for Detroit, where she will be employed at Grosse Pointe.

Mrs. Margaret Mc. Leod, daughters Carmelita and Peggy, Harvey Ward, daughter Nadine and son William are visiting with friends in Canada.

Mr. and Mrs. Harold Cook of Detroit, who have been guests at the Fred Ansell home, returned Monday morning. They were accompanied by Miss Irene Ansell who will be employed there.

Mr. and Mrs. Orville Shraw returned to Detroit Saturday after spending two weeks at the Pat Purtill home.

A son, Howard Burton, was was born to Mr. and Mrs. Gibson Collinson at their home, Wednesday night, Aug. 5.

Mr. and Mrs. James Burton who have been visiting at the Paul Lamkey home, left Wednesday for Manistique, where they will be guests of Mr. and Mrs. Henry Baker. Mrs. Jack Halverson and son Jackie accompanied them and will spend several days with relatives in the city.

Mrs. Ed. Swaer, Mr. and Mrs. Birmingham of Pensaukee are guests at the William Swaer home.

Mr. and Mrs. Ducap and son Jimmie, Mr. Putman and a friend of Flint arrived here Wednesday and with Mrs. James Dotsch will enjoy a two weeks stay at Fayette, in the Van Remortel Log Cabin.

Mrs. Albert Peterson of Sturgeon Bay visited last week with her parents, Mr. and Mrs. Walter Smith of Fayette. She is now a guest in the Wm. Mc. Nally home.

Mr. and Mrs. Fred Olmsted, daughter Nancy Jean and Mrs. Elmer Winter spent Wednesday in Escanaba.

The Misses Elaine Hennessey and Doris Gauthier and James Hennessey motored to Escanaba Wednesday.

John Butler of Gladstone was an overnight guest at the home of Mr. and Mrs. Harry Hennessey, Tuesday.

Harold Bergeson and Durward Chase of Escanaba were guests of Fritz Olmsted Sunday.

Mr. Williams and son Jimmie of the Soo spent Sunday with Mr. and Mrs. Wesley Horning.

Paul Caldwell and Mr. Fatters of Dafter visited friends here Friday and Saturday.

Mr. and Mrs. Wallace Birk of Ensign spent Sunday with the former's parents, Mr. and Mrs. Martin Birk of Fayette.

Mrs. Kline and Colman Casper were callers in Escanaba Wednesday.

Mrs. George Juhl of the Soo is visiting her parents, Mr. and Mrs. George Truckey.

Mrs. Mary Mc. Phee, daughter Lucille, son Pat, Helen Grace Pizzala and Wendell Sundling motored to Strongs, Sunday, to visit with Mr. and Mrs. Ronald Mc. Phee and baby.

The fire which was raging at the Devil's Turn during the weekend, is now extinguished.

Baby Barry

—Daily Press Photo

Barry Shipman, 14 months old, likes to sit in the sun and rock in his little rocking chair. He is the son of Mr. and Mrs. J. H. Shipman, 404 South 4th street.

LOUIS SHARKEY GIRD FOR FIGHT

Crucial Battle For Negro Will Be Held Tuesday At Yanks' Stadium

BY PAUL MICKELSON
(Associated Press Sports Writer)

New York, Aug. 15 (AP)—The baffling, human problem that is Joe Louis Barrow will be solved over the pitcher's box at Yankee Stadium Tuesday night when the once invincible Brown Bomber crosses his comeback trail with that of the garrulous, snarling Jack Sharkey.

Scheduled for 10 rounds, the fight shapes up as one of the strangest aftermaths of a "Cinderella boxing age," a brief and perplexing era that has seen hasbeens come back to the crest and the recognized greats topple and crash.

Two months ago, as the 22-year old Detroit negro confidently prepared for his fight against the aging Max Schmeling, he was generally accepted as the most fearsome killer the ring had ever known, while Sharkey sat on his porch near Boston and dreamed of making a comeback.

Any suggestion of a Louis-Sharkey fight then would have been hooted and probably not even been permitted. Then came the crushing defeat of the Brown Bomber by Max Schmeling, the comeback of Sharkey and the match that now finds both ready to use as a road back.

On form alone, Louis should have no trouble with a shrewd ex-champion, who is 33 years old and far from the fighting machine he once was. Louis should knock the old Boston Tar kicking in two rounds but tonight you couldn't find a man along the fight rialto audacious enough to predict such a result with actual convictions.

Offering a striking contrast to the once mighty Brown Bomber is Sharkey. In excellent condition despite his age and lay-off, the former champion is taking the fight in stride. He has worked fairly hard in his training camp and will step into the ring at 196 pounds, his ideal fighting weight. Confidence fairly oozes from him.

A commercial scientist claims that the wave length of an electron is 0.0000000054 centimeter.

England is taking a census of its footpaths and estimates that there are nearly 500,000 in England and Wales.

Theatres

AT THE DELFT

A new co-starring romantic team—a European director who has delivered some of the most widely discussed pictures ever shown here or abroad—and a dynamic screen story.

These are the ingredients that have audiences everywhere awaiting the new Metro-Goldwyn-Mayer picture, "Fury," opening today and Monday at the Delft Theatre!

The new team brings together Sylvia Sidney and Spencer Tracy—the sensitive brunet beauty who recently scored in "The Trail of the Lonesome Pine" and the punchy, genial, typical American "guy" who has the critics still cheering over his performances in "Whipsaw" with Myrna Loy, and "Riffraff" with Jean Harlow.

The director is Fritz Lang, who makes his American debut with this picture after creating such hits abroad as "M" and "Metropolis." Lang is internationally famed for his realistic directorial touches and his genius in achieving unusual photographic values.

Norman Krasna authored the original story. Krasna is the writer whose play, "Louder Please" made news from coast to coast.

HOW Farm Prosperity Reduces City Unemployment

"The improvement of farm income is the shortest route to breaking up the millstone of unemployment," said Wheeler McMillen, Editor of FARM HOME, in a recent speech. When farm purchasing power improves business activity increases in all lines. A recent careful study revealed that the average non-farm family holds property valued at $8,709. The average farm family holds property valued at $9,668, a difference of nearly a thousand dollars in favor of the farm family's worth. This bank takes an active interest in farm prosperity and progress. We are working in close cooperation with the farmers of this section. What benefits them, benefits us, and the entire community.

First National Bank
ESCANABA, MICH.
Oldest, Largest and Strongest Bank in Delta County

Welcome Visitors
Upper Michigan's Finest Beers
DELTA SPECIAL (TAP)
and
DELTA PENINSULA PRIDE (BOTTLE)
The brews with that famous ALE BASE will be served AT THE FAIR GROUNDS
Ask for Delta Beers

BREWED AND AGED IN HIAWATHALAND
TRADE MARK REG.
DELTA BREWING CO.
Escanaba
CITY BOTTLING WORKS
Distributors
Delta Beers Are Union Made

The FAIR STORE
ESCANABA

THIS WEEK!
Special Engagement
Miss Shirley Reece
Max Factor
Make-Up Artist
Hollywood's POWDER SECRET can now be yours! Thousands of women are now learning what every screen star knows — that the color harmony shades of powder created by Max Factor makes them look younger, lovelier than any others! Come in and let us show you the magic color harmony shade Max Factor has created for you!
Free: Your personal color harmony make-up chart, and individual instruction in the art of make-up.
MAX FACTOR MAKE-UP SERVICE DEPT. . . . MAIN FLOOR

OLIVIA DE HAVILLAND in Warner Bros. "ANTHONY ADVERSE"

THE FAIR STORE

WELCOME!
U. P. STATE FAIR VISITORS
While you're in Escanaba, we cordially invite you to pay a visit to the Fair Store . . . The Fashion Center Of Upper Michigan. Our AUGUST HEADLINER SALES . . . a dramatic merchandise fair featuring advance low price, special sales and demonstrations . . . are now going on. We're looking forward to your visit!
Congratulations!
Mr. H. J. Rushton, Mr. R. C. Pryal And The Fair Board Of Directors.
Our Sincere Wishes for a Tremendously Successful 1936 UPPER PENINSULA STATE FAIR!
THE FAIR STORE

ADVANCE SALE!

Headliner No. 4
You Save $4.75 On These New Fall
CASUAL COATS
In Our August Headliner Sales!
Red Fox
Raccoon
Canadian Wolf
Canadian Beaver
$44
Every one of these smart casual coats were made to sell at $49.75! Our dramatic Headliner Sales brings them to you at this substantial saving! Choose a boxy swagger, the new modified princess silhouette, or the flowing, "swing" swagger . . . in English tweeds, monotone tweeds, rich fleeces in monotones or herringbones! They're coats you'll wear everywhere . . . for sport or dress! Use our convenient LAY - AWAY plan!
Copper • Spruce • Green
Woodbrown • Red • Plaids
Spicetone • Goldenrod
STYLE FLOOR